

**Materials**  
 Naturally silvered horizontal timber boarding  
 Natural coursed stone  
 Blue Slate  
 Vertically boarded timber doors

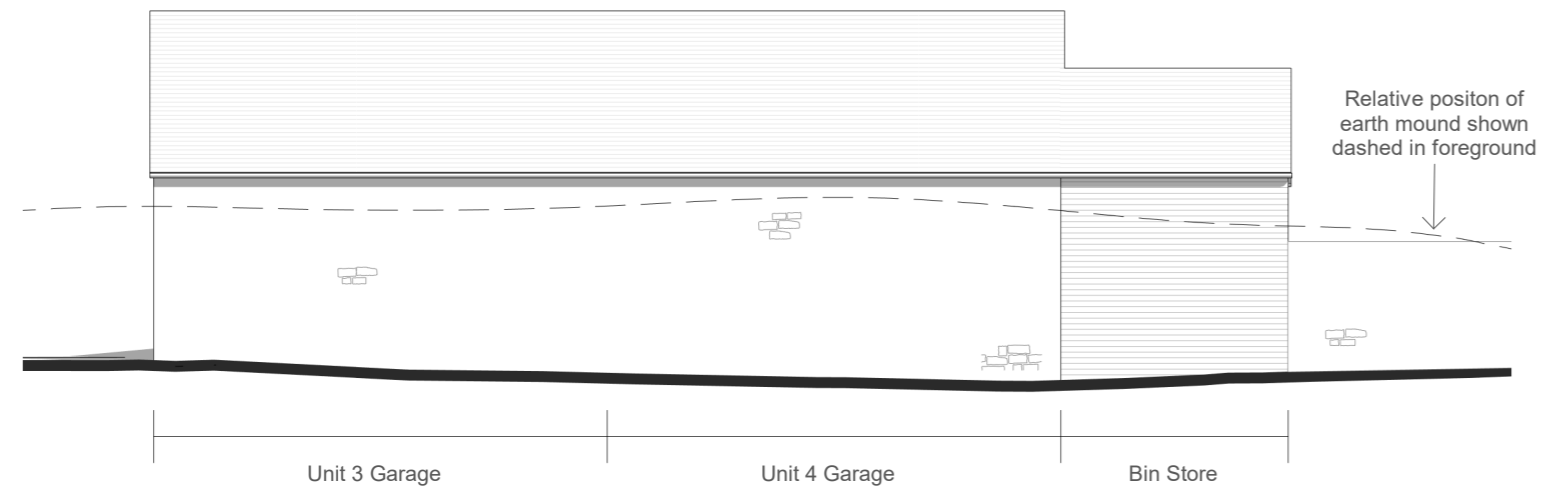

South West

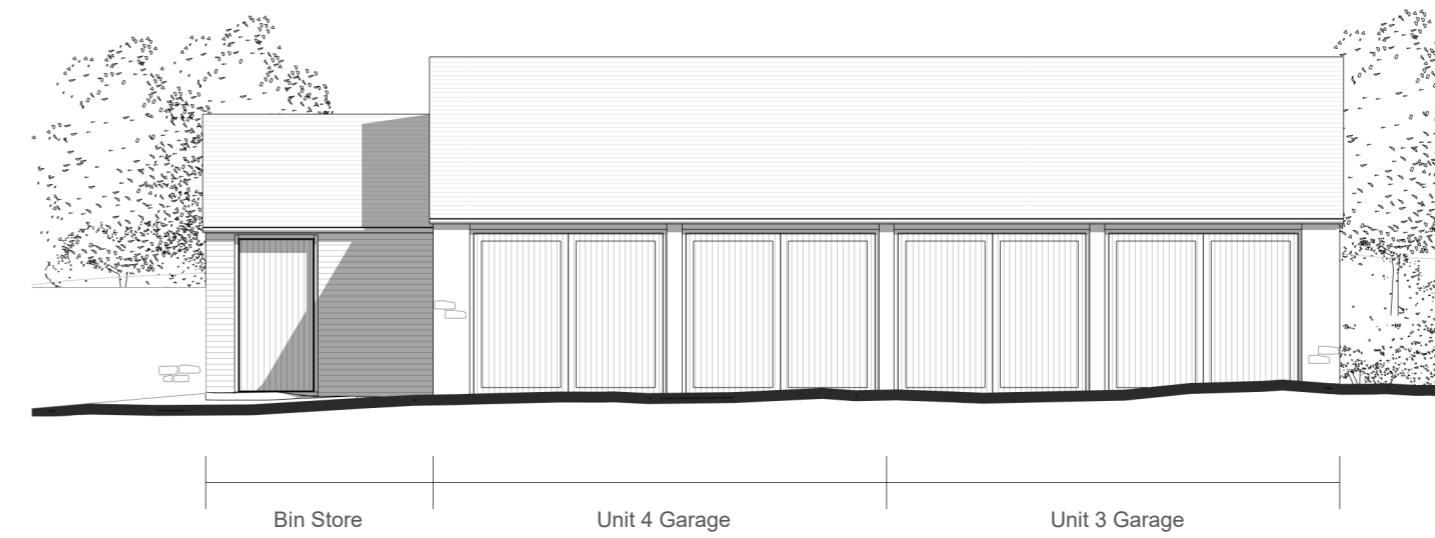

North East

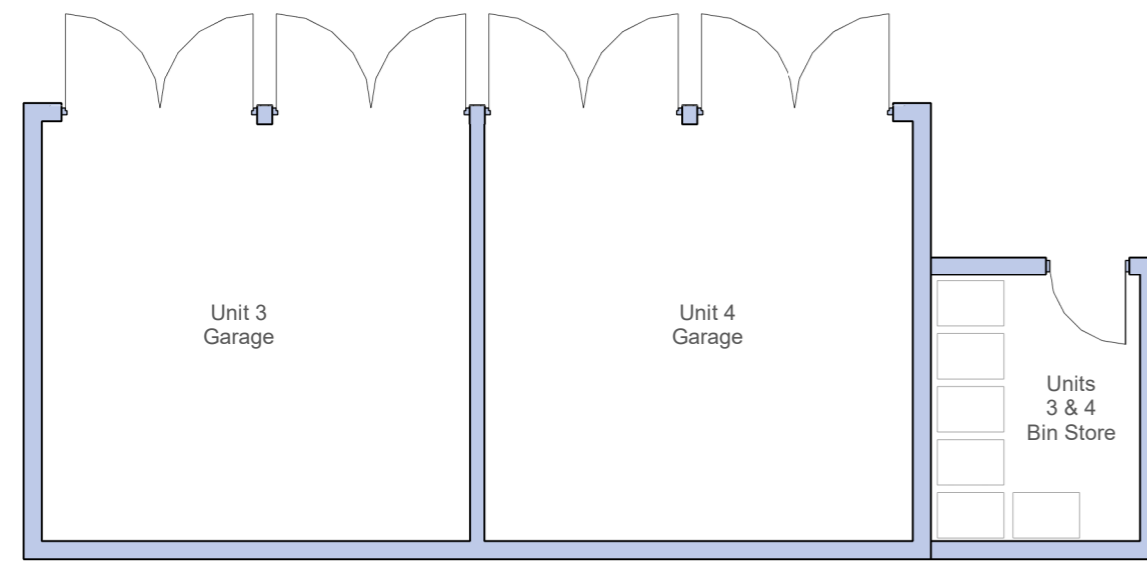

Ground

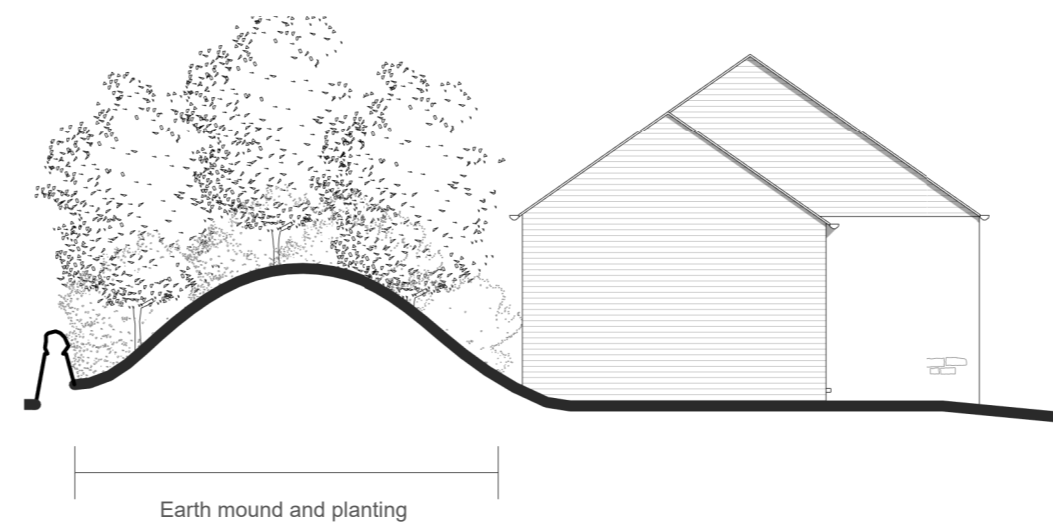

South East

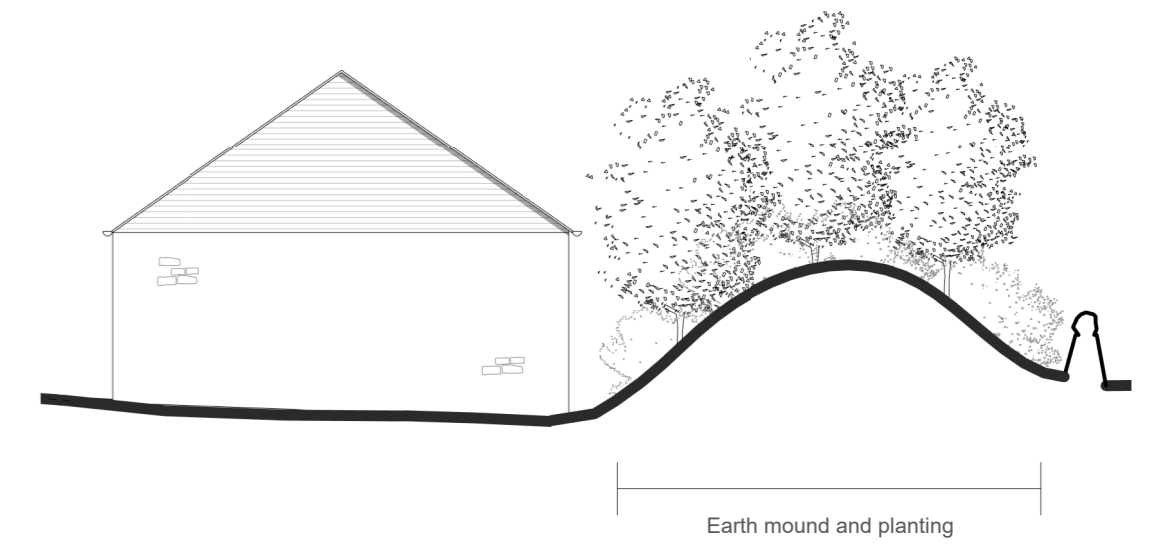

North West

**Planning**  
 This drawing has been prepared for workstages up to planning application purposes only and is not intended "for construction". The 'scale bar' should only be used to check the drawing has been reproduced to the correct size. No responsibility can be accepted for errors made by others in "scaling" from this drawing.

Tyack Architects Ltd own copyright of the original design work in the drawings, documents and digital files which cannot be copied, loaned or disclosed without written agreement. Please refer to our Standard Terms of Business.

Scale 1:100 5m



Copyright © Tyack Architects Ltd

Tyack Architects Ltd  
 The Mann Institute  
 Oxford Street  
 Monoton-in-Marsh  
 Gloucestershire  
 GL56 0LA  
 t: 01608 650 490  
 f: 01608 651 963  
 e: mail@tyackarchitects.com  
 w: tyackarchitects.com

**Planning**  
**Proposed Garage - Units 3 & 4**  
 The Puesdown Inn, Compton Abdale  
 The Sailspire Partnership Ltd  
 Scale: 1 : 100@A2 Date: May 2021  
 Drawn/Checked: PS/DG Drg No: 2946-009 Rev: