

Materials
 Naturally silvered horizontal timber boarding
 Natural coursed stone
 Blue Slate
 Vertically boarded timber doors
 Conservation style rooflights

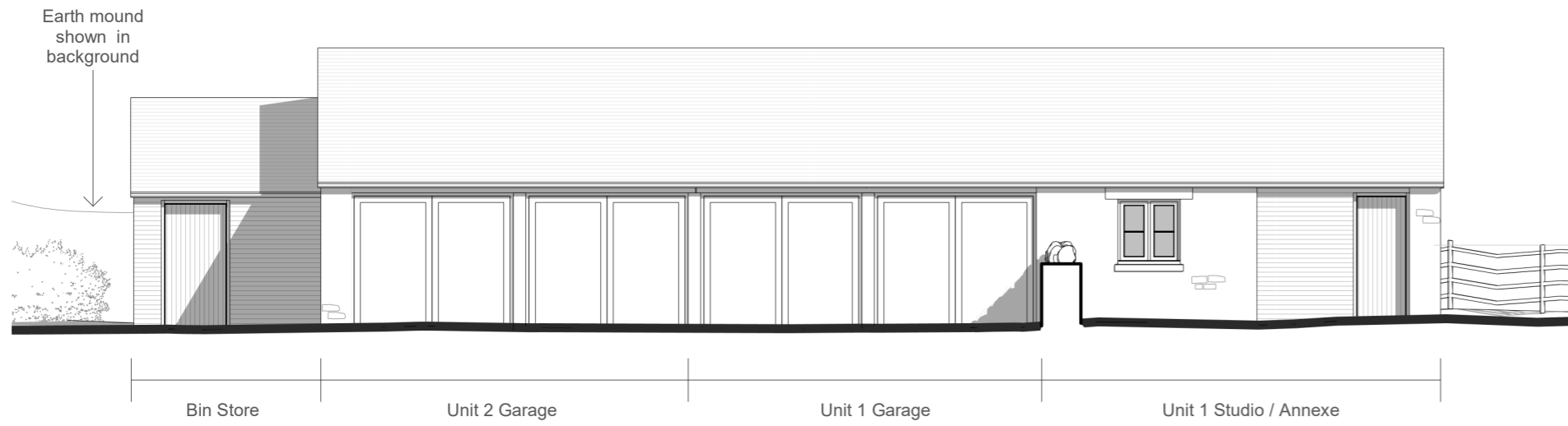

South East

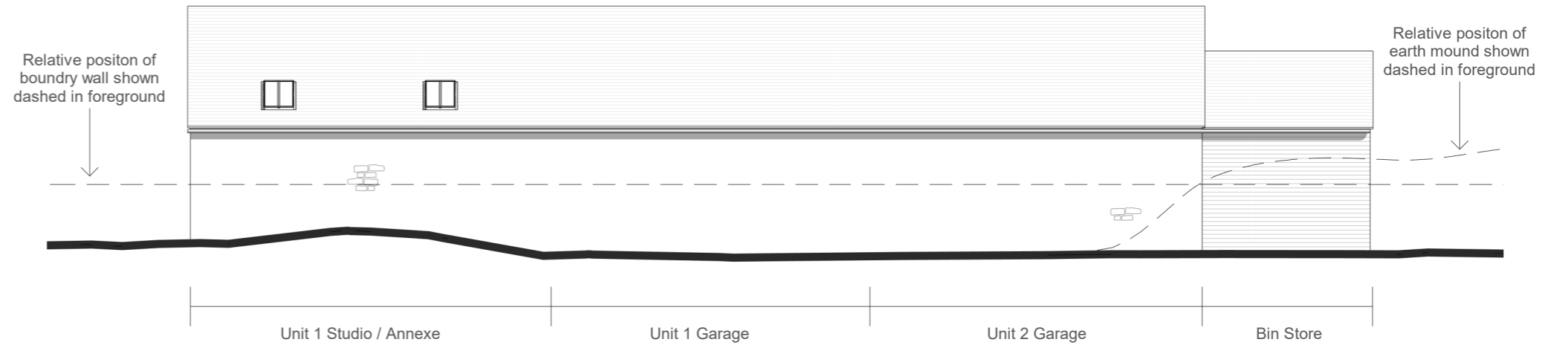

North West

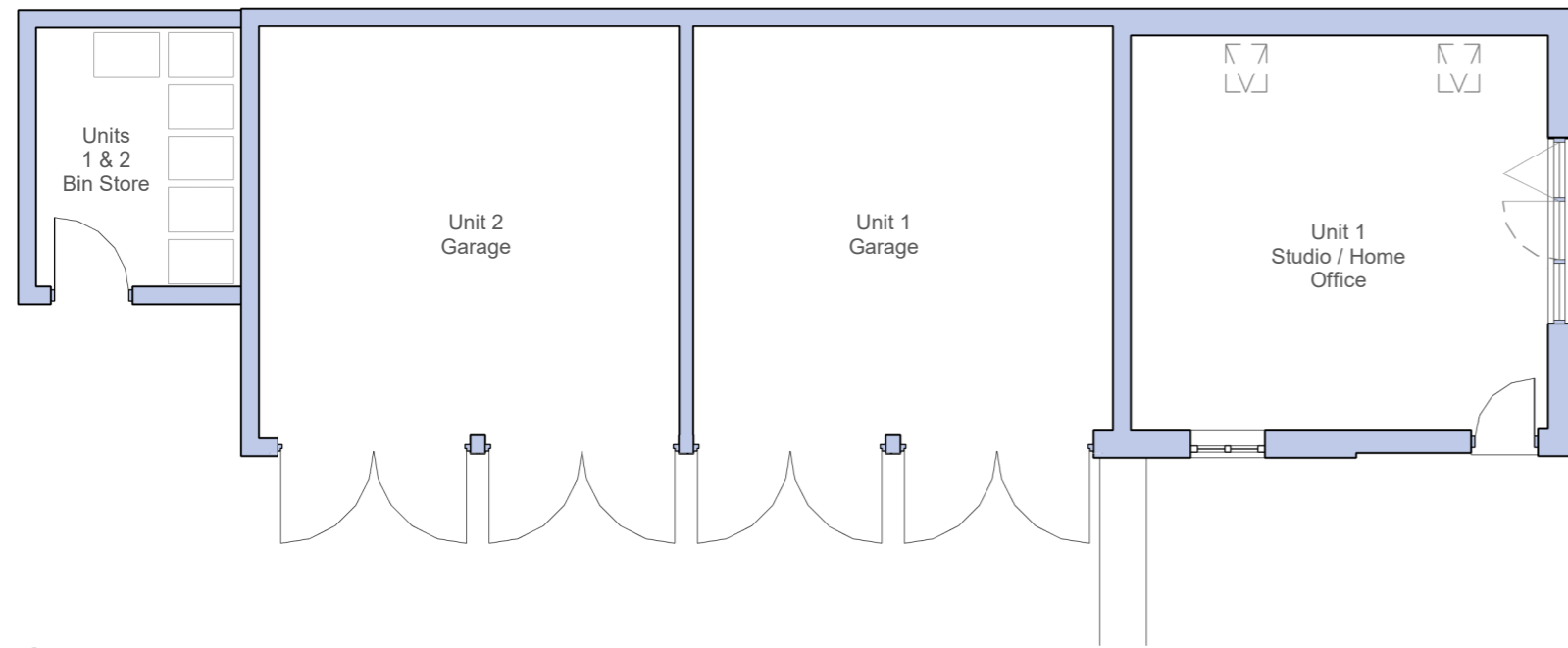

Ground

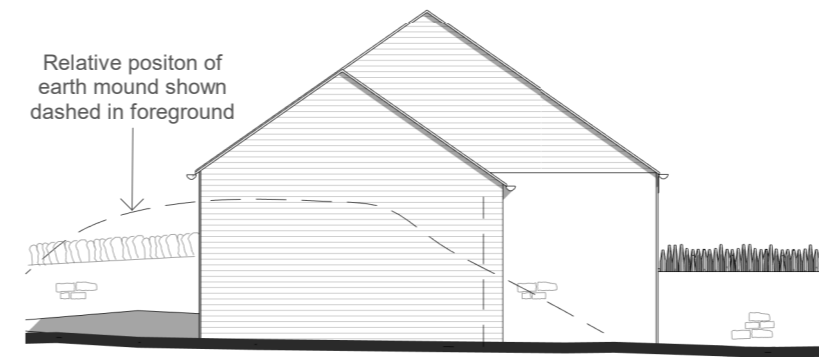

South West

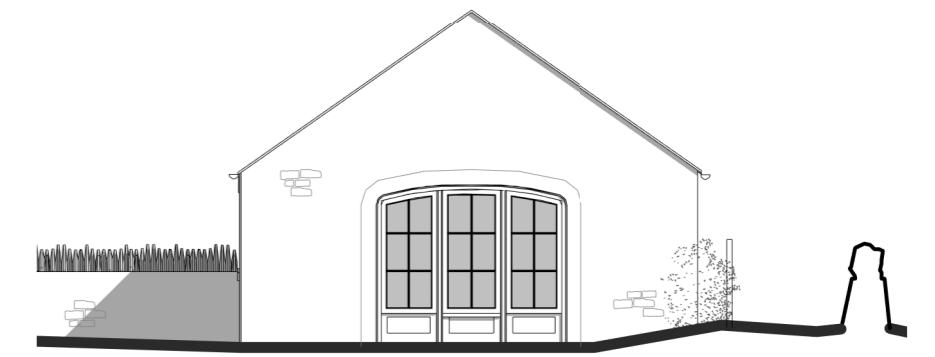

North East

Planning

This drawing has been prepared for workstages up to planning application purposes only and is not intended "for construction". The 'scale bar' should only be used to check the drawing has been reproduced to the correct size. No responsibility can be accepted for errors made by others in "scaling" from this drawing.

Tyack Architects Ltd own copyright of the original design work in the drawings, documents and digital files which cannot be copied, loaned or disclosed without written agreement. Please refer to our Standard Terms of Business.

Scale 1:100 5m



Tyack Architects Ltd
 The Mann Institute
 Oxford Street
 Moncton-in-Marsh
 Gloucestershire
 GL56 0LA
 t: 01608 650 490
 f: 01608 651 963
 e: mail@tyackarchitects.com
 w: tyackarchitects.com

Copyright © Tyack Architects Ltd

Planning

Proposed Garage / Studio - Units 1 & 2
 The Puesdown Inn, Compton Abdale
 The Sailspire Partnership Ltd
 Scale: 1 : 100@A2 Date: May 2021
 Drawn/Checked: PS/DG Drg No: 2946-008 Rev: