

NOTE:
This drawing is the Copyright of PARIO CONSULTING Limited.
It may not be reproduced in part or in whole without prior written permission.
DO NOT SCALE OFF THIS DRAWING.
All dimensions to be checked on site before work commences.
SUBJECT TO BUILDING REGULATIONS, FIRE REGULATIONS AND STATUTORY APPROVALS.
The drawing is only to be used in conjunction with drawing notes & specification prepared by PARIO CONSULTING Limited.
Subject to statutory approval.

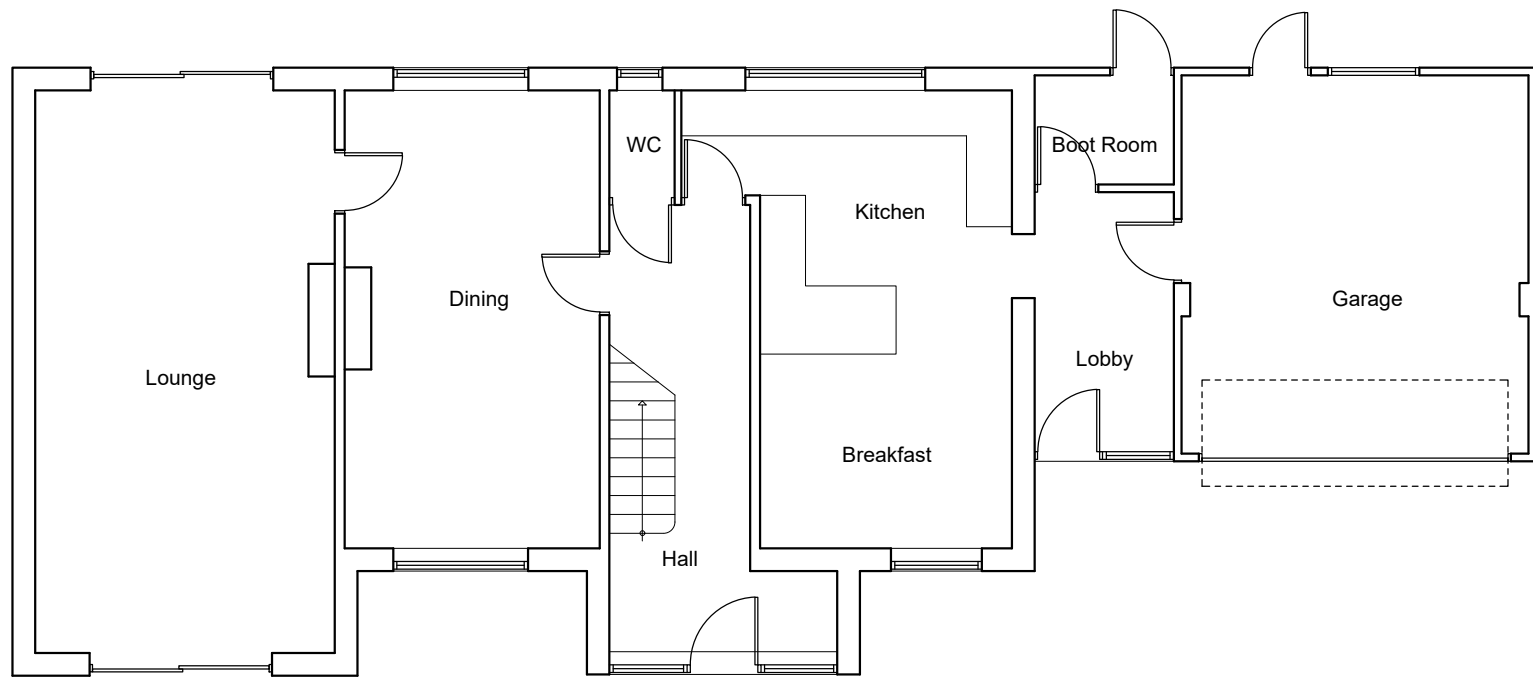

EXISTING
Ground Floor Plan

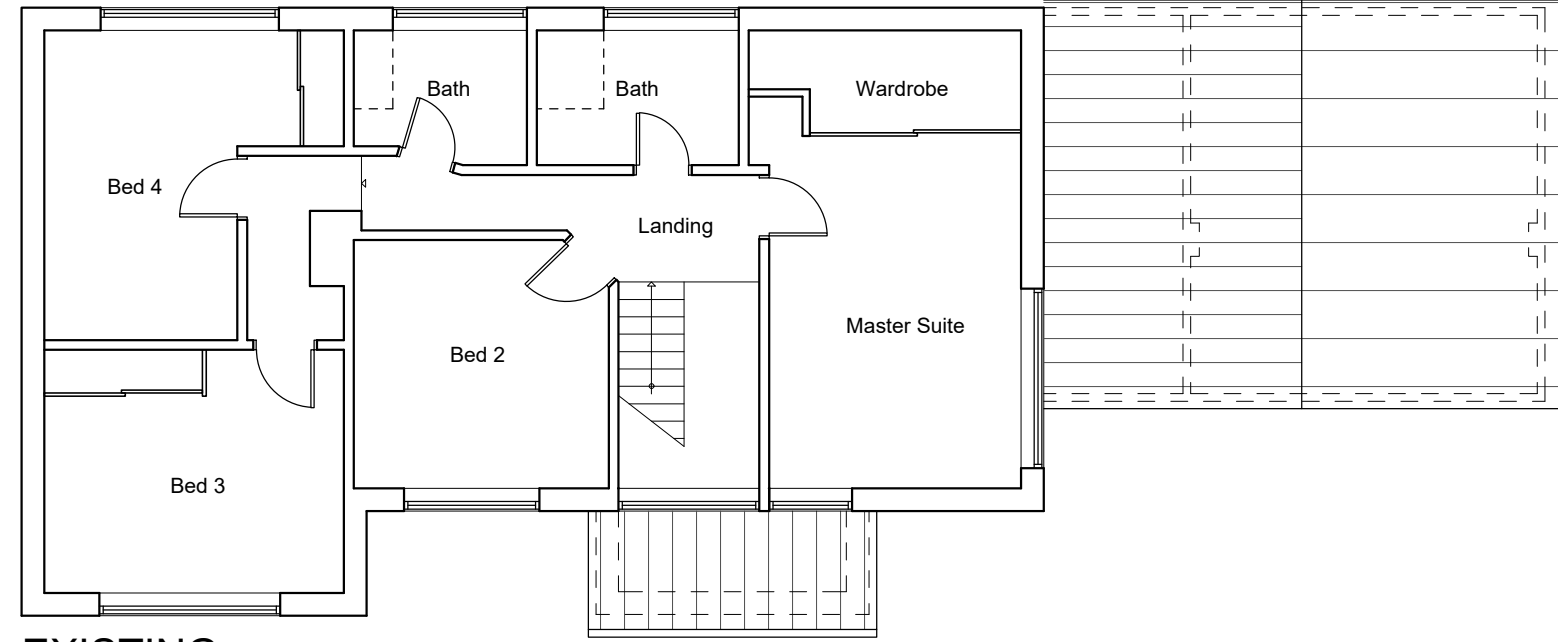
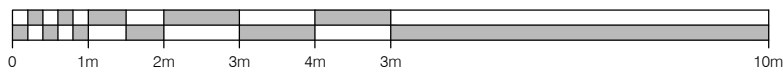

EXISTING
First Floor Plan

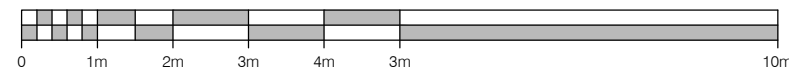

Site Location Plan - 1:1250

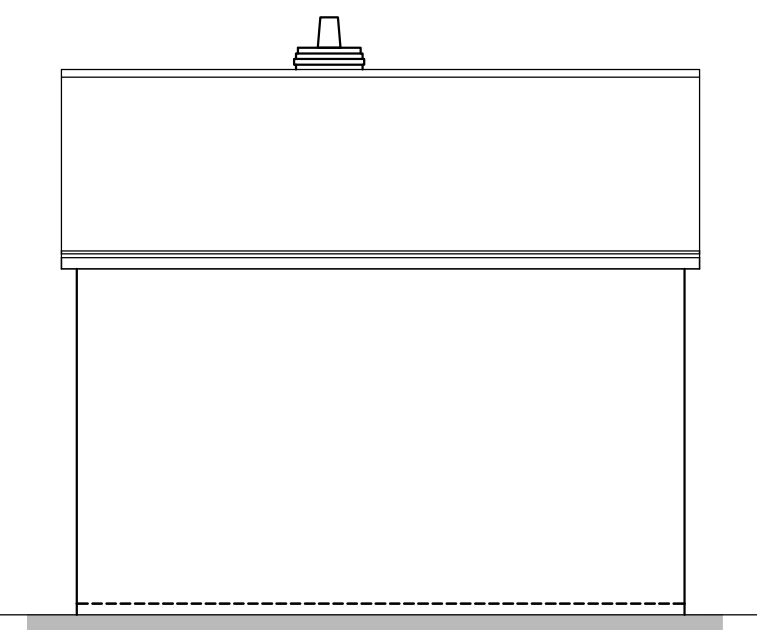

EXISTING
West Elevation



EXISTING
South Elevation

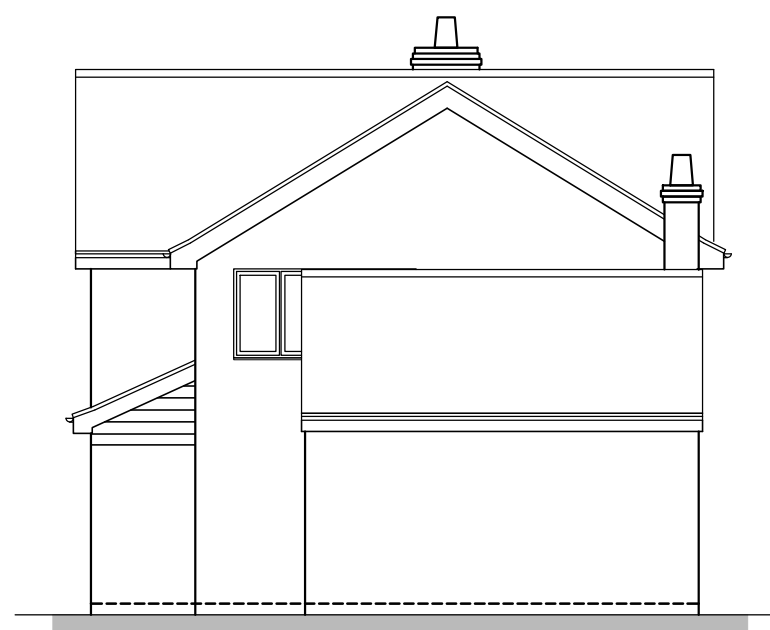
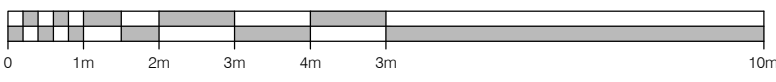

EXISTING
East Elevation



EXISTING
North Elevation

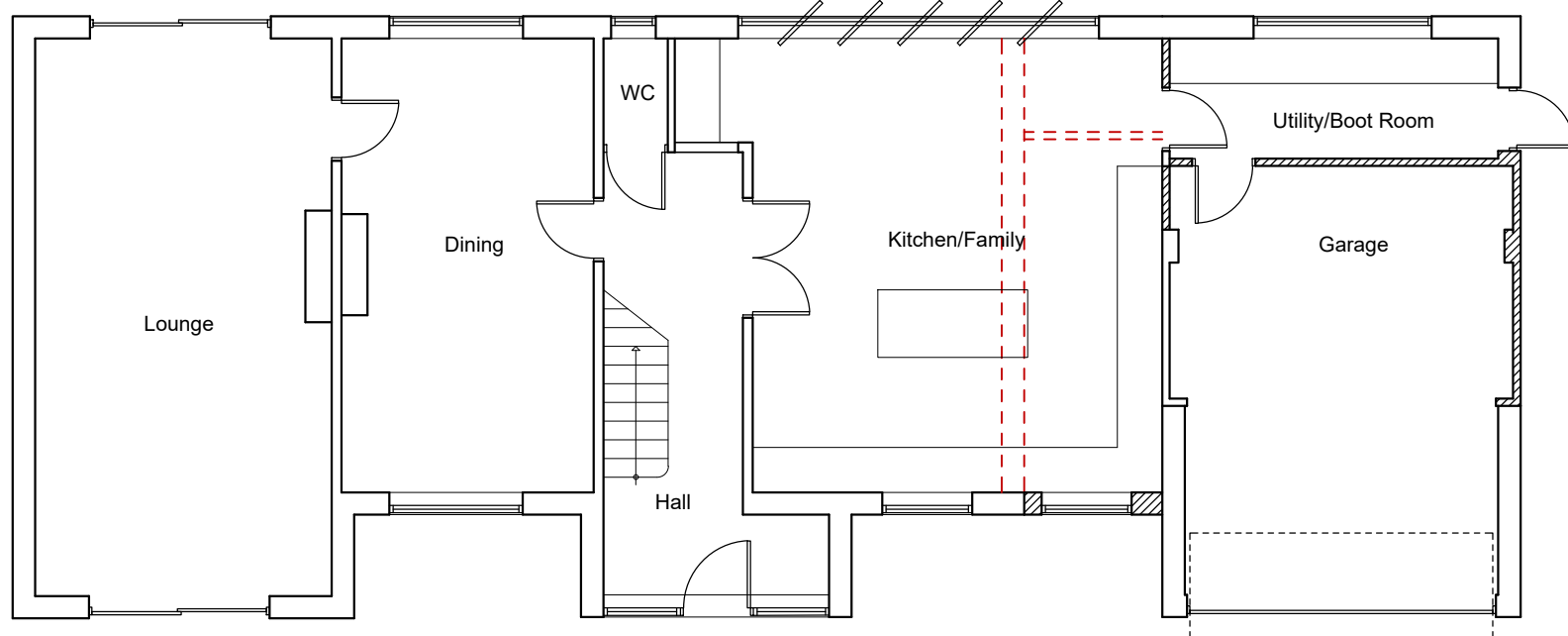

PROPOSED
Ground Floor Plan

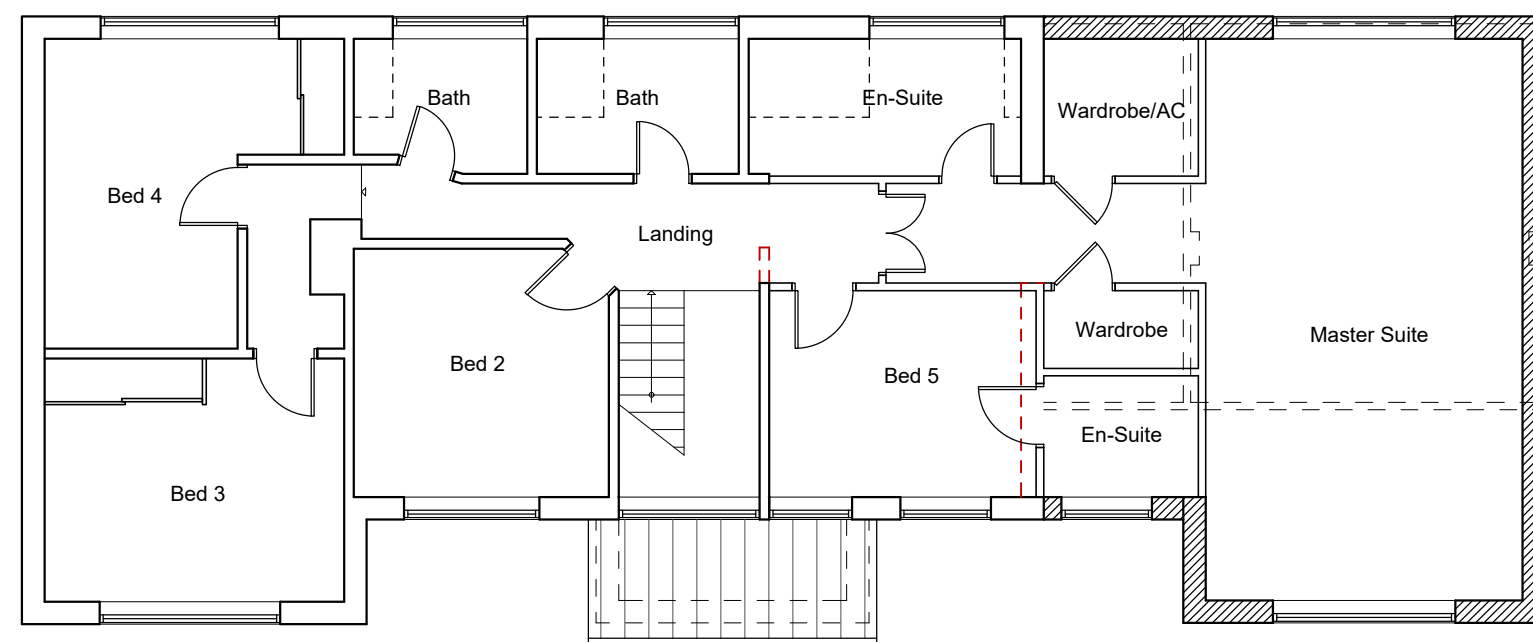
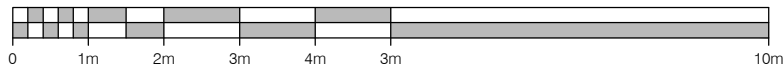

PROPOSED
First Floor Plan

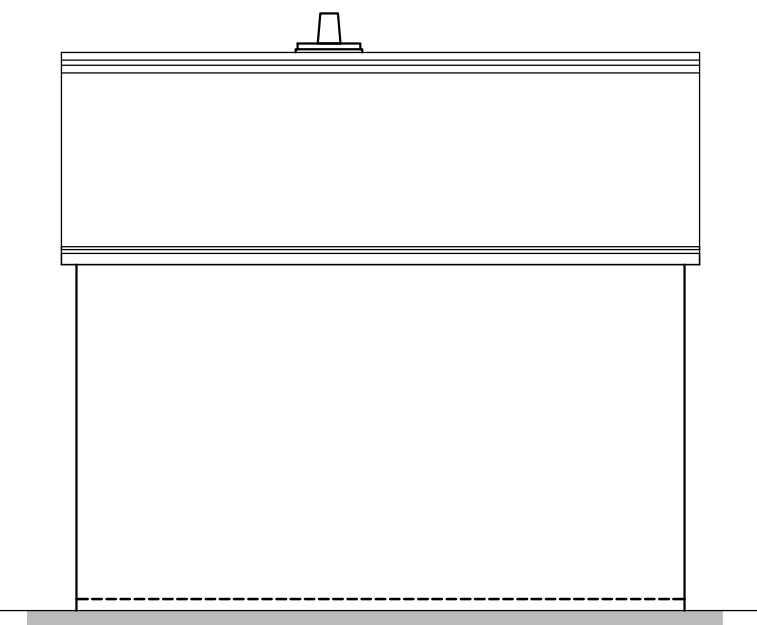
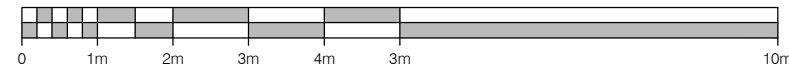

PROPOSED
West Elevation



PROPOSED
South Elevation

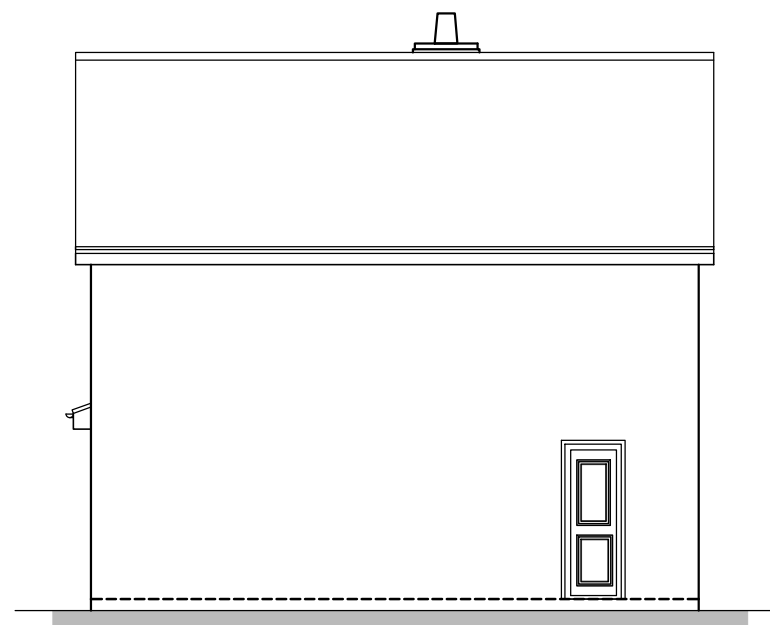
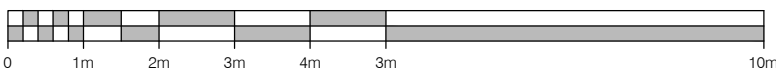

PROPOSED
East Elevation



PROPOSED
North Elevation

pario

pario architecture
25 barnes walls road
sagneworth east
hampshire
PO15 5TT

architecture + design

T: +44 (0) 1489 884155
E: info@pario-design.co.uk

| | | | |
|----------------|--|-----------|---------|
| Client: | Mr & Mrs Barnes Saffron Crampmoor Lane Romsey, Hampshire SO51 9AJ | | |
| Project: | Side Extension Saffron, Crampmoor Lane | | |
| Drawing Title: | Existing & Proposed Plans & Elevations | | |
| Scale: | 1:100 | Date: | May '21 |
| Drawing No.: | 21037/001P | Author: | NRS |
| | | Revision: | A |