

EXISTING GROUND FLOOR PLAN

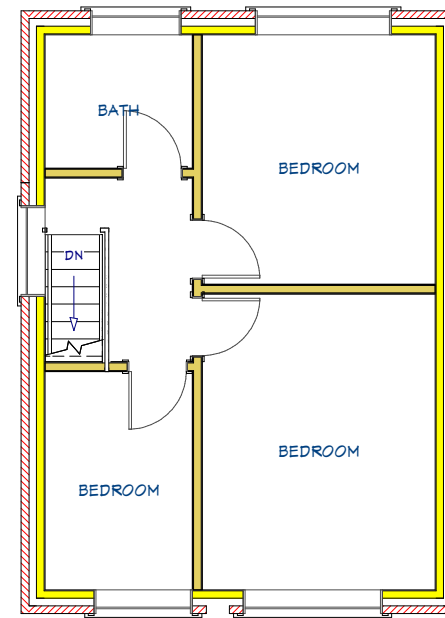

EXISTING FIRST FLOOR PLAN

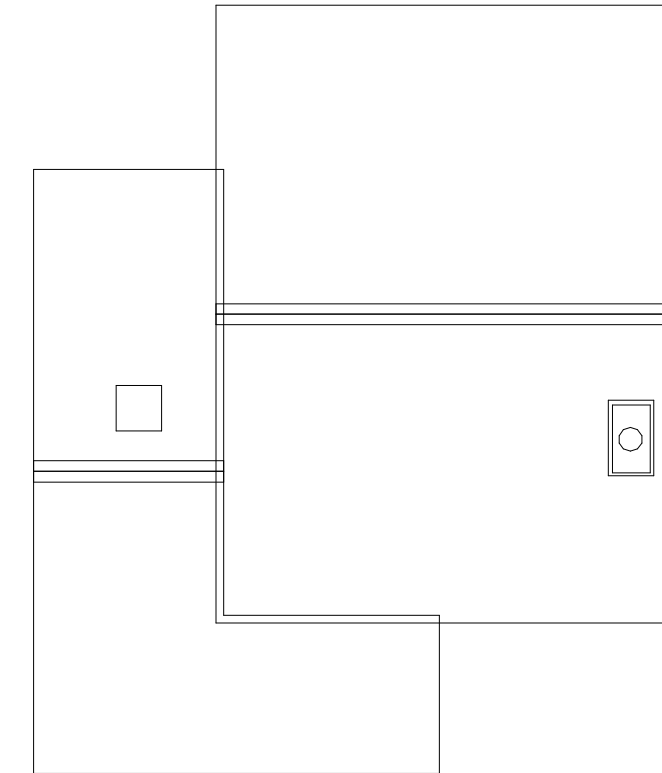

EXISTING ROOF PLAN

NOTES:

- 1) ALL DRAWINGS SUPPLIED BY DWG PLANS ARE TO BE USED FOR PLANNING PERMISSION PURPOSES ONLY AND NOT TO BE USED FOR BUILDING REGULATION PURPOSES.
 - 2) THE CONTRACTOR, SUB-CONTRACTOR OR SUPPLIER IS TO CHECK ALL RELEVANT DIMENSIONS, LEVELS, EXISTING STRUCTURE AND MATERIALS PRIOR TO COMMENCING THE WORKS.
- © THIS DRAWING IS COPYRIGHT AND MAY NOT BE COPIED, TRACED, ALTERED OR REPRODUCED WITHOUT WRITTEN PERMISSION FROM DWG PLANS.

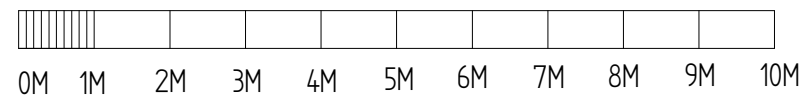

	NAME	DATE
DRAWN	PRB	06/05/2021
UNLESS OTHERWISE SPECIFIED DIMENSIONS ARE IN MILLIMETERS		

DWG PLANS 35 Cranmer Drive, Nursling, Southampton, SO16 0TD Mobile: 07851229345, Email: info@dwgplans.co.uk		
TITLE Existing floor and roof plans 10 Pine Road, Romsey		
SIZE A3	DWG NO DWG PLANS 01041	REV A
CLIENT: Mr & Mrs Fielder		
SCALE: 1:100 @ A3	SHEET 1 of 1	