

PROPOSED GROUND FLOOR PLAN

PROPOSED FIRST FLOOR PLAN

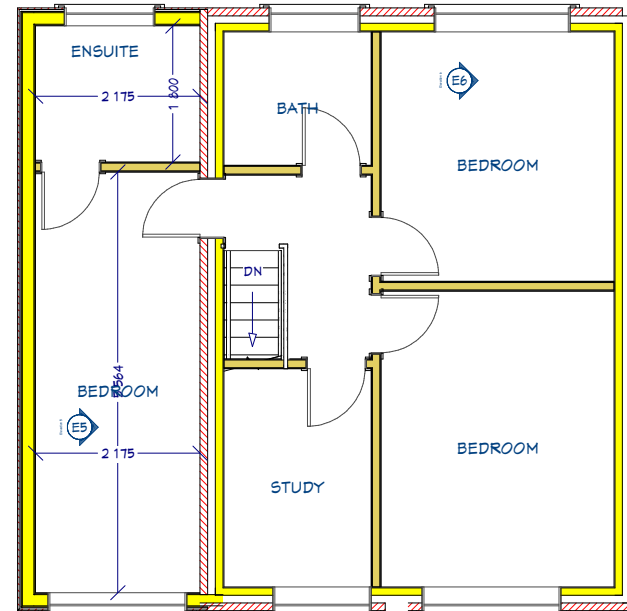

PROPOSED ROOF PLAN

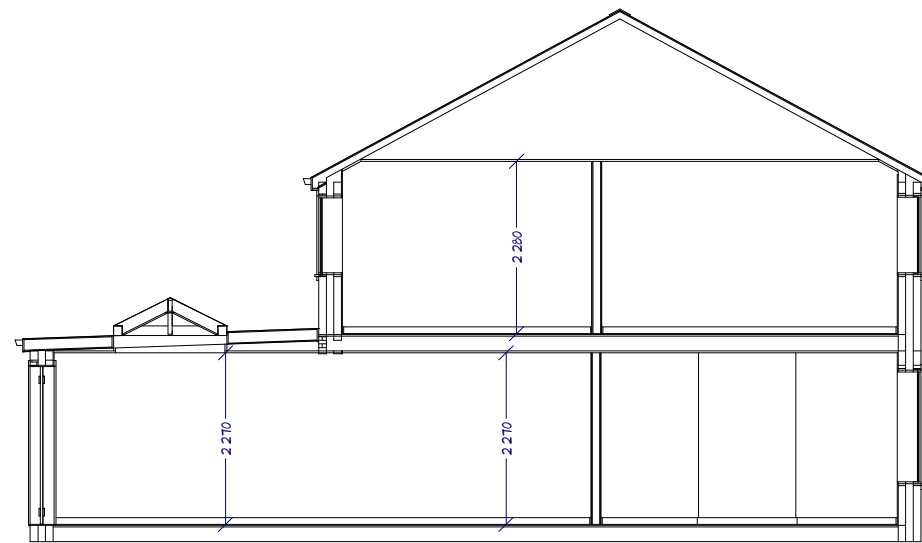
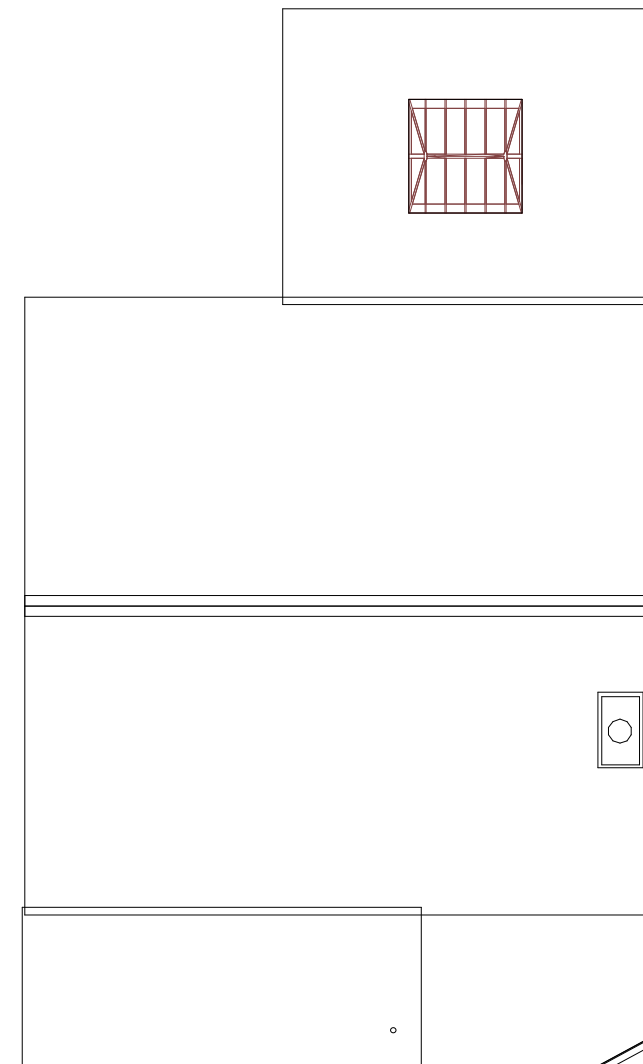

SECTION VIEW THROUGH ELEVATION 6

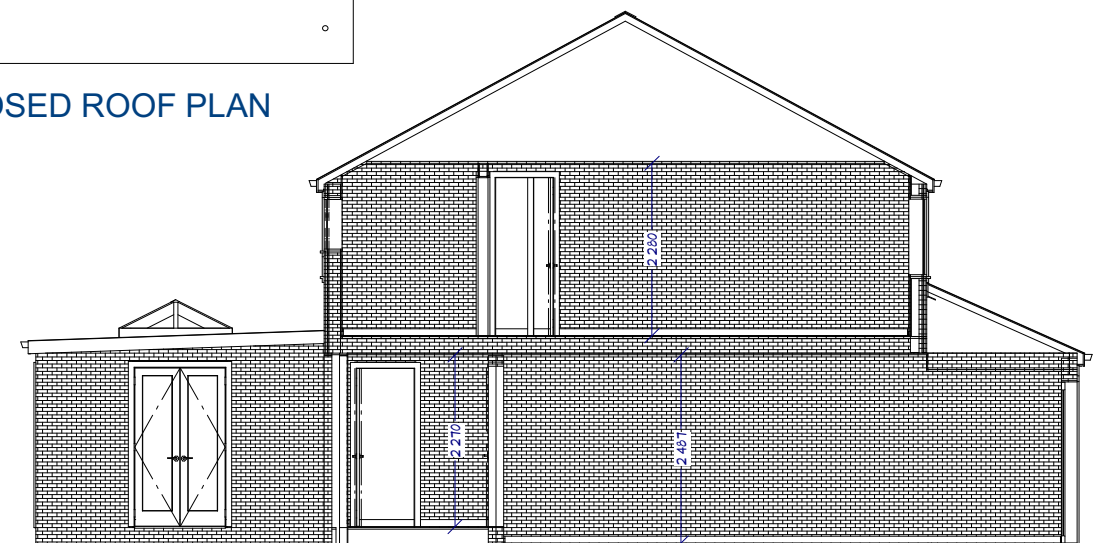

SECTION VIEW THROUGH ELEVATION 5

NOTES:

- 1) ALL DRAWINGS SUPPLIED BY DWG PLANS ARE TO BE USED FOR PLANNING PERMISSION PURPOSES ONLY AND NOT TO BE USED FOR BUILDING REGULATION PURPOSES.
 - 2) THE CONTRACTOR, SUB-CONTRACTOR OR SUPPLIER IS TO CHECK ALL RELEVANT DIMENSIONS, LEVELS, EXISTING STRUCTURE AND MATERIALS PRIOR TO COMMENCING THE WORKS.
- © THIS DRAWING IS COPYRIGHT AND MAY NOT BE COPIED, TRACED, ALTERED OR REPRODUCED WITHOUT WRITTEN PERMISSION FROM DWG PLANS.

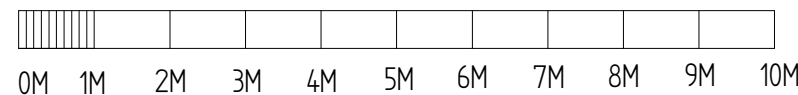

	NAME	DATE
DRAWN	PRB	06/05/2021

UNLESS OTHERWISE SPECIFIED DIMENSIONS ARE IN MILLIMETERS

DWG PLANS
 35 Cranmer Drive, Nursling, Southampton, SO16 0TD
 Mobile: 07851229345, Email: info@dwgplans.co.uk

TITLE
 Proposed floor and roof plans
 10 Pine Road, Romsey

SIZE A3	DWG NO DWG PLANS 01043	REV A
------------	---------------------------	----------

CLIENT: Mr & Mrs Fielder

SCALE: 1:100 @ A3 SHEET 1 of 1