



3D VIEWS NOT TO SCALE



EXISTING FRONT ELEVATION  
(NORTH FACING)



EXISTING REAR ELEVATION  
(SOUTH FACING)

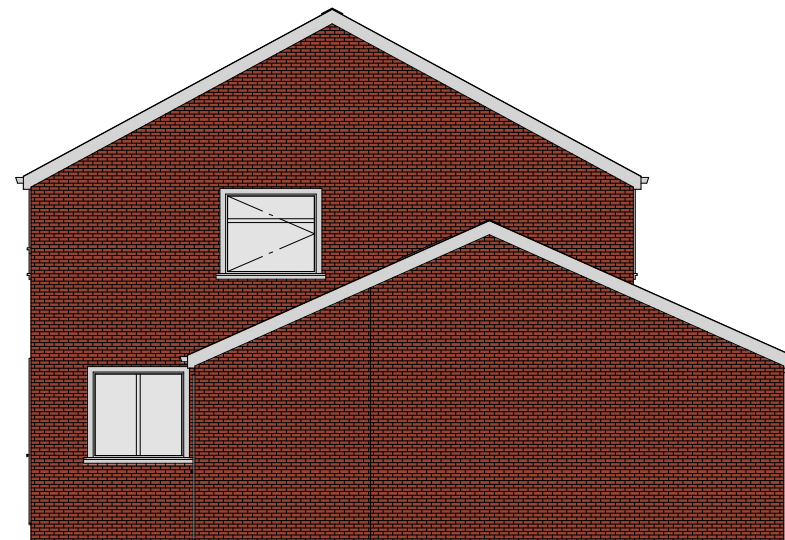
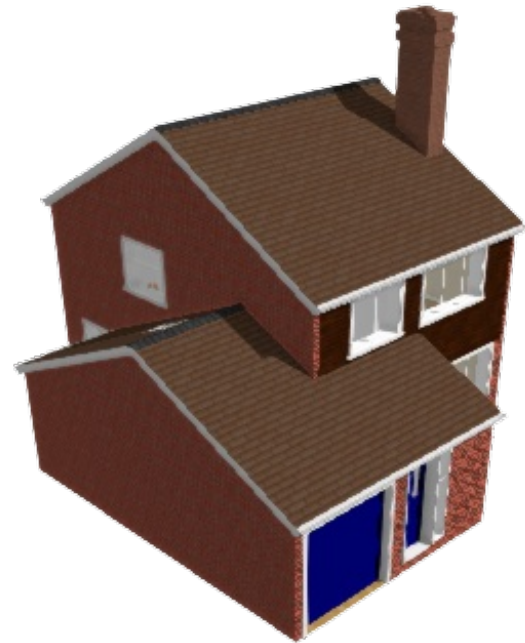

EXISTING SIDE ELEVATION  
(EAST FACING)



EXISTING SIDE ELEVATION  
(WEST FACING)

NOTES:

- 1) ALL DRAWINGS SUPPLIED BY DWG PLANS ARE TO BE USED FOR PLANNING PERMISSION PURPOSES ONLY AND NOT TO BE USED FOR BUILDING REGULATION PURPOSES.
  - 2) THE CONTRACTOR, SUB-CONTRACTOR OR SUPPLIER IS TO CHECK ALL RELEVANT DIMENSIONS, LEVELS, EXISTING STRUCTURE AND MATERIALS PRIOR TO COMMENCING THE WORKS.
- © THIS DRAWING IS COPYRIGHT AND MAY NOT BE COPIED, TRACED, ALTERED OR REPRODUCED WITHOUT WRITTEN PERMISSION FROM DWG PLANS.



DWG PLANS  
35 Cranmer Drive, Nursling, Southampton, SO16 0TD  
Mobile: 07851229345, Email: info@dwgplans.co.uk

	NAME	DATE
DRAWN	PRB	06/05/2021

TITLE  
Existing elevations  
10 Pine Road, Romsey

UNLESS OTHERWISE SPECIFIED  
DIMENSIONS ARE IN MILLIMETERS

SIZE	DWG NO	REV
A3	DWG PLANS 01042	A
CLIENT: Mr & Mrs Fielder		
SCALE: 1:100 @ A3		SHEET 1 of 1