

NORTH ELEVATION - PROPOSED
SCALE 1:100 @ A3

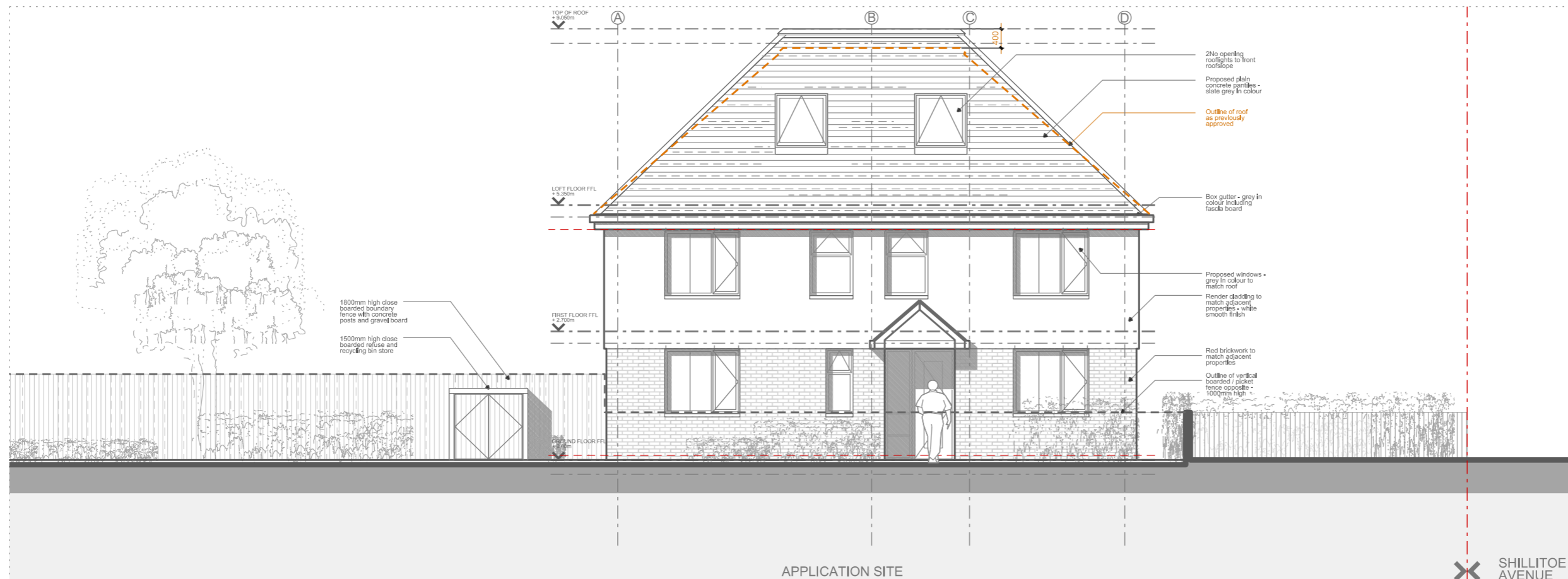

WEST ELEVATION - PROPOSED
SCALE 1:100 @ A3

GENERAL NOTES:
Copyright of this drawing remains the sole property of Taulant Toci Architects (TTA) unless otherwise stated in writing.
This drawing is to be read in conjunction with all other relevant drawings, specifications and calculations.
All dimensions to be physically checked on site by the Contractor prior to commencement of any work, and/or preparation of any shop drawings.
Sizes of and dimensions to any structural elements are indicative only. See structural engineers drawings for actual sizes / dimensions.
Any discrepancies between information shown on this drawing and any other contract information or manufacturers / suppliers recommendations is to be brought to the attention of the Architect.
This drawing is prepared solely for design and planning submission purposes. It is not intended or suitable for either Building Regulations or Construction purposes and should not be used for such.
All dimensions are in mm unless noted otherwise.

TAULANT TOCI ARCHITECTS (TTA)

85 Great Portland Street, London W1W 7LT
m: +44 (0)7766871327
e: taulant@toci-architects.com
w: www.toci-architects.com

P2 - Issued for Planning 18.05.2021
P1 - Issued for Planning 12.08.2020
Amendment Date

Application Site Address: Land adjacent to 56 Shillitoe Avenue, POTTERS BAR, HERTFORDSHIRE EN6-3HG Job/Drawing No: 073-P-030 Amendment: P2

NORTH AND WEST ELEVATION - PROPOSED Scale: 1:50 (1:100 @ A3) Date: 08.07.2020 Drawn: TT