

new walling in-between pillars / new cavity wall built inside the line of the upgraded boundary wall / lead flashing from proposed walling onto existing walling as nec. - exact line of wall to be checked on site when cleared

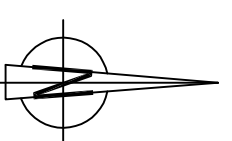

LOCATION PLAN

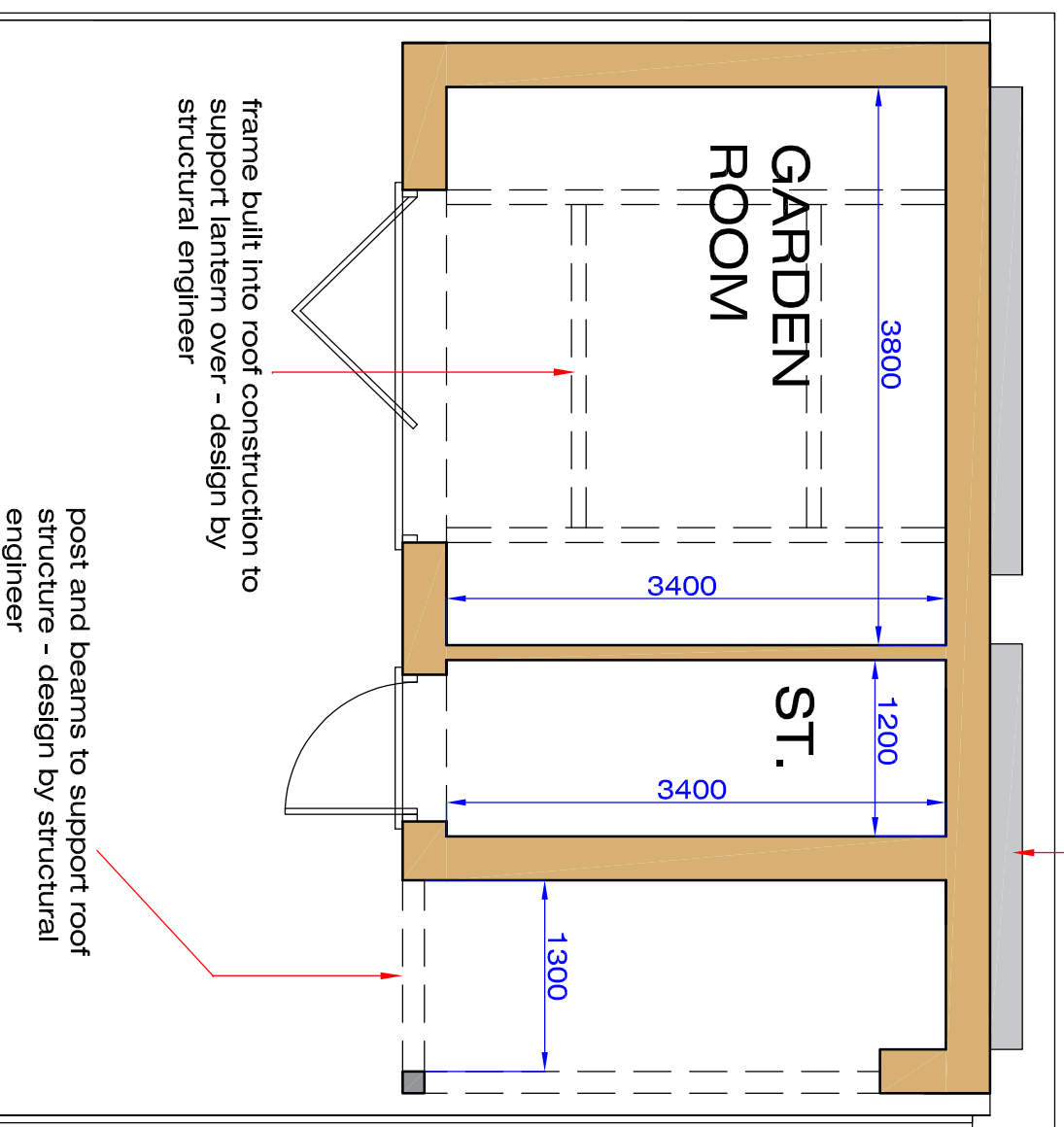

FLOOR PLAN

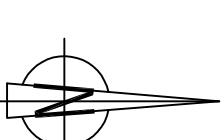
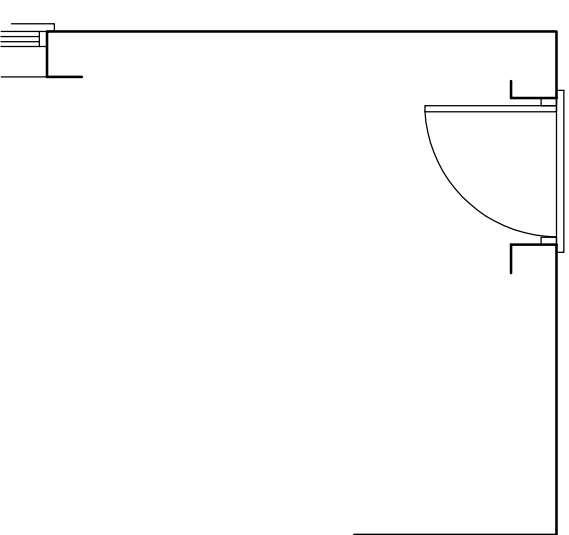

SITE LAYOUT

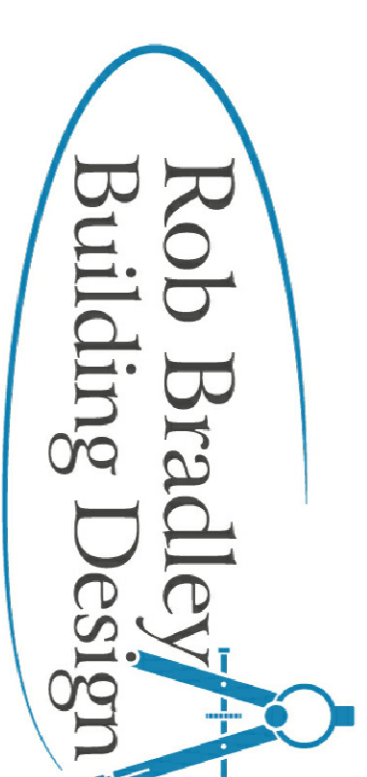

Greetwell Place - 2 Limekiln Way - Greetwell Road - Lincoln - LN2 4US

Project: **PROPOSED OUTBUILDING**
28, Wallis Ave., Lincoln.

Client: Mr & Mrs Chapman.

Scale @ A2: 1:50 / 1:100 / 1:500 / 1:1250
Date: June 21
Dwg No: 58/21/01

PLANNING DETAILS

Revised:

Due to changes in ownership / classification of all private drains, all exact drainage locations / routes / depths / sizes / etc. to be confirmed onsite and it is to be established between client, contractor and LA BCO if a Build Over / Near Agreement with Anglian Water is required.

If new extension is to be built within 3m of any neighbouring structures, agreement with neighbouring owner will be required 14 days prior to work starting in order to comply with The Party Wall Act 1996.