



Proposed Front Elevation
1:50



Proposed Side Elevation
1:50



Proposed Rear Elevation
1:50

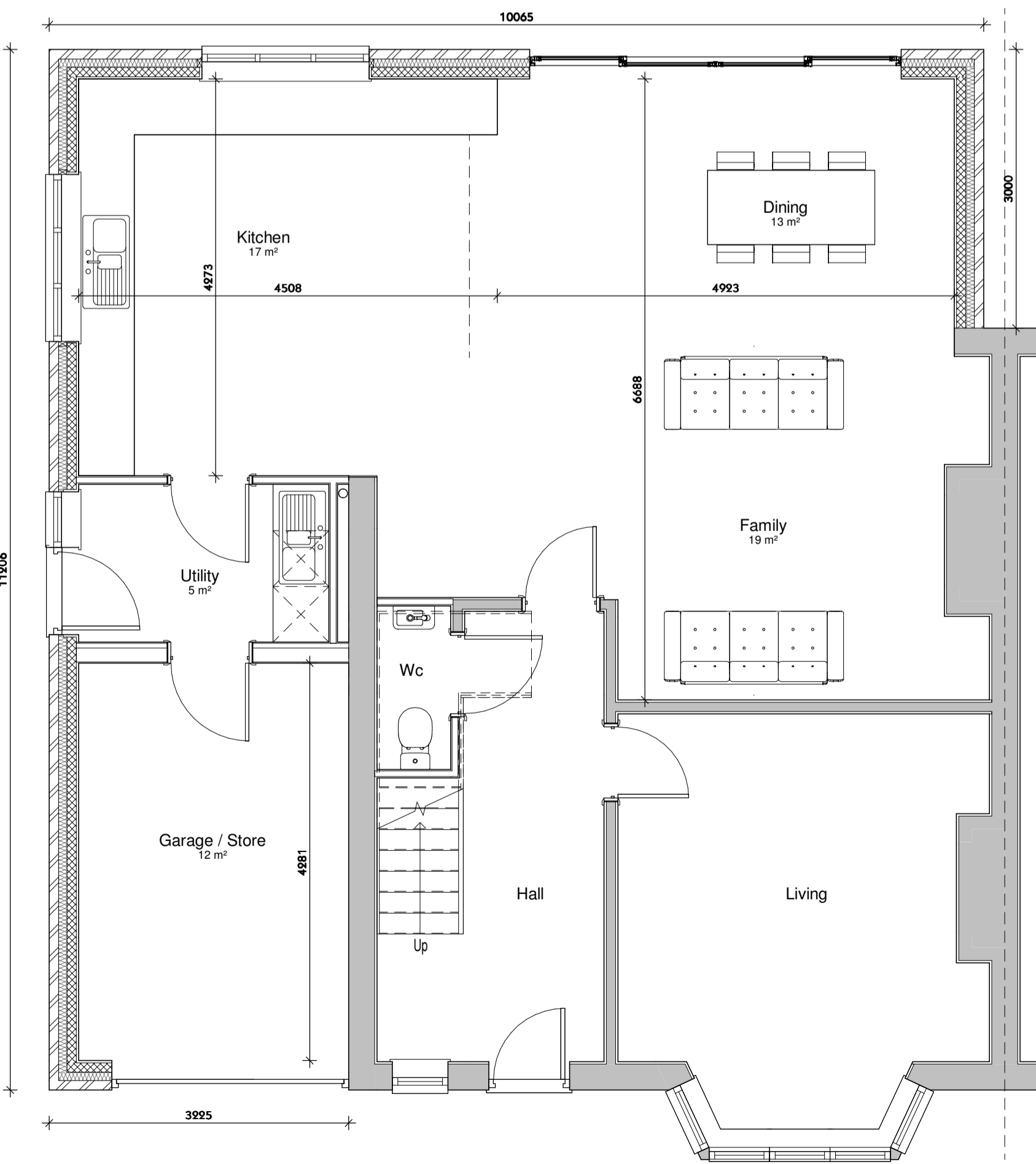

Proposed Ground Floor Plan
1:50

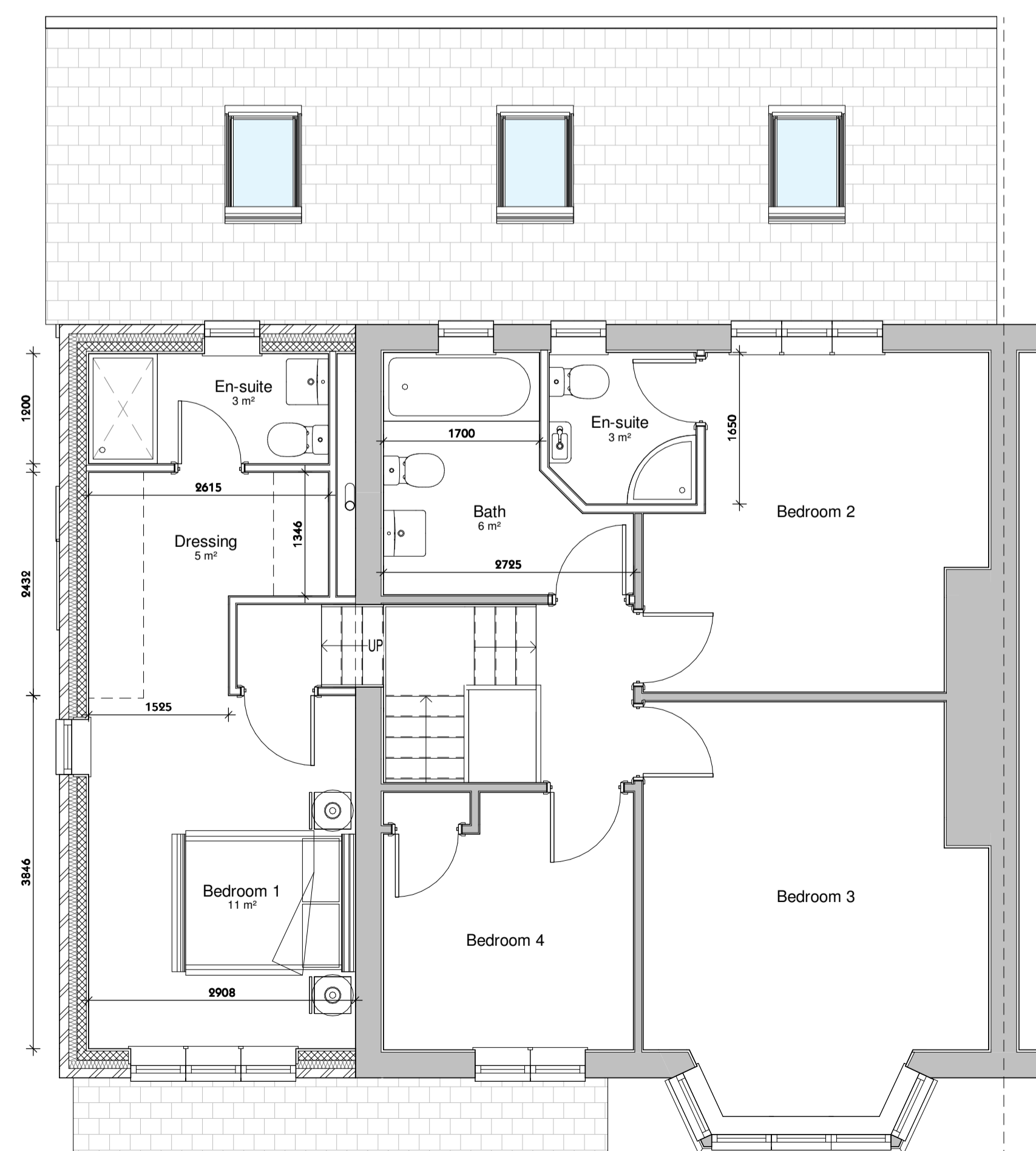

Proposed First Floor Plan
1:50

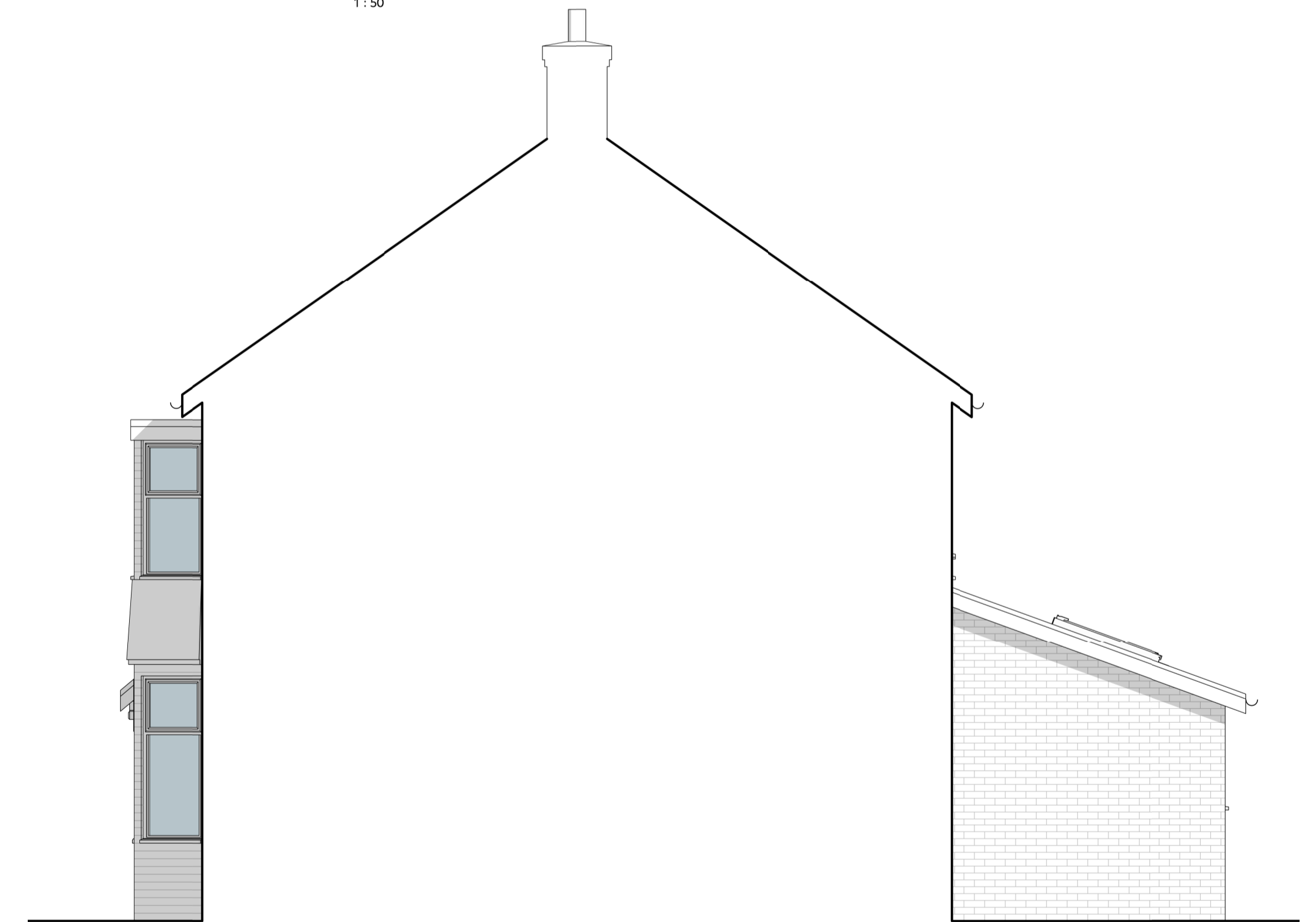

Proposed Side Elevation
1:50



The Counting Room, The Old Bank, Space®
224 Park View, Whitley Bay, NE26 3QR
t: 07930 152947 e: hello@neilarmour.co.uk
www.neilarmour.co.uk

Project:
Proposed Bedroom Over Garage and
Single Storey Rear Extension to 3 Cauldwell
Avenue, Monkseaton, Whitley Bay

Drawing:
Proposed Plans & Elevations

Scale: 1:50 Date: 06/02/21 Dwg No: A02 Rev: 1

Project Status: Planning
Do not scale from this drawing. Check all dimensions on site and report any discrepancies to NAAS before proceeding. Drawing is copyright and must not be reproduced without the consent of NAAS. www.neilarmour.co.uk