



Existing Front Elevation  
1:50



Existing Side Elevation  
1:50



Existing Rear Elevation  
1:50

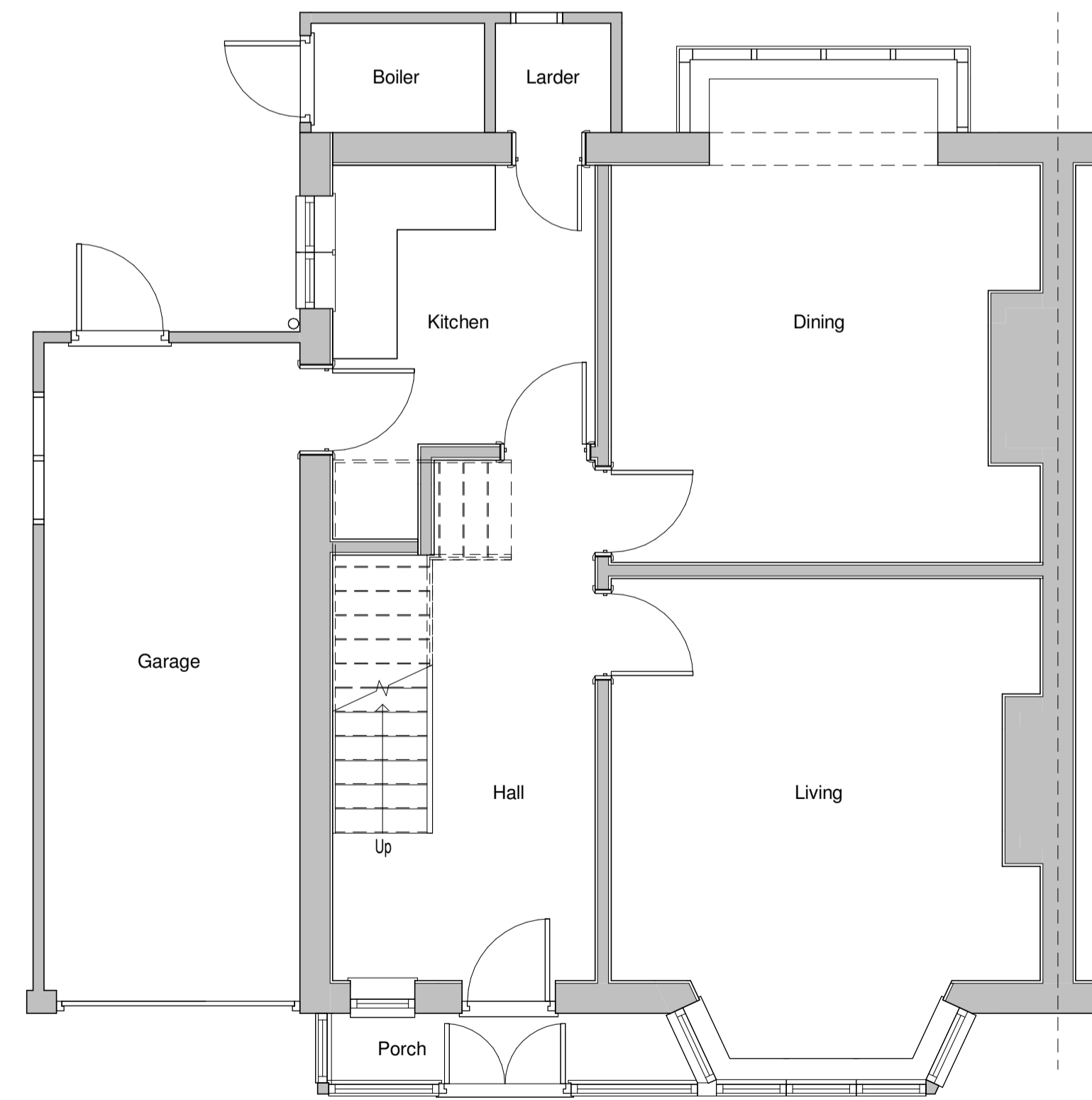

Existing Ground Floor Plan  
1:50

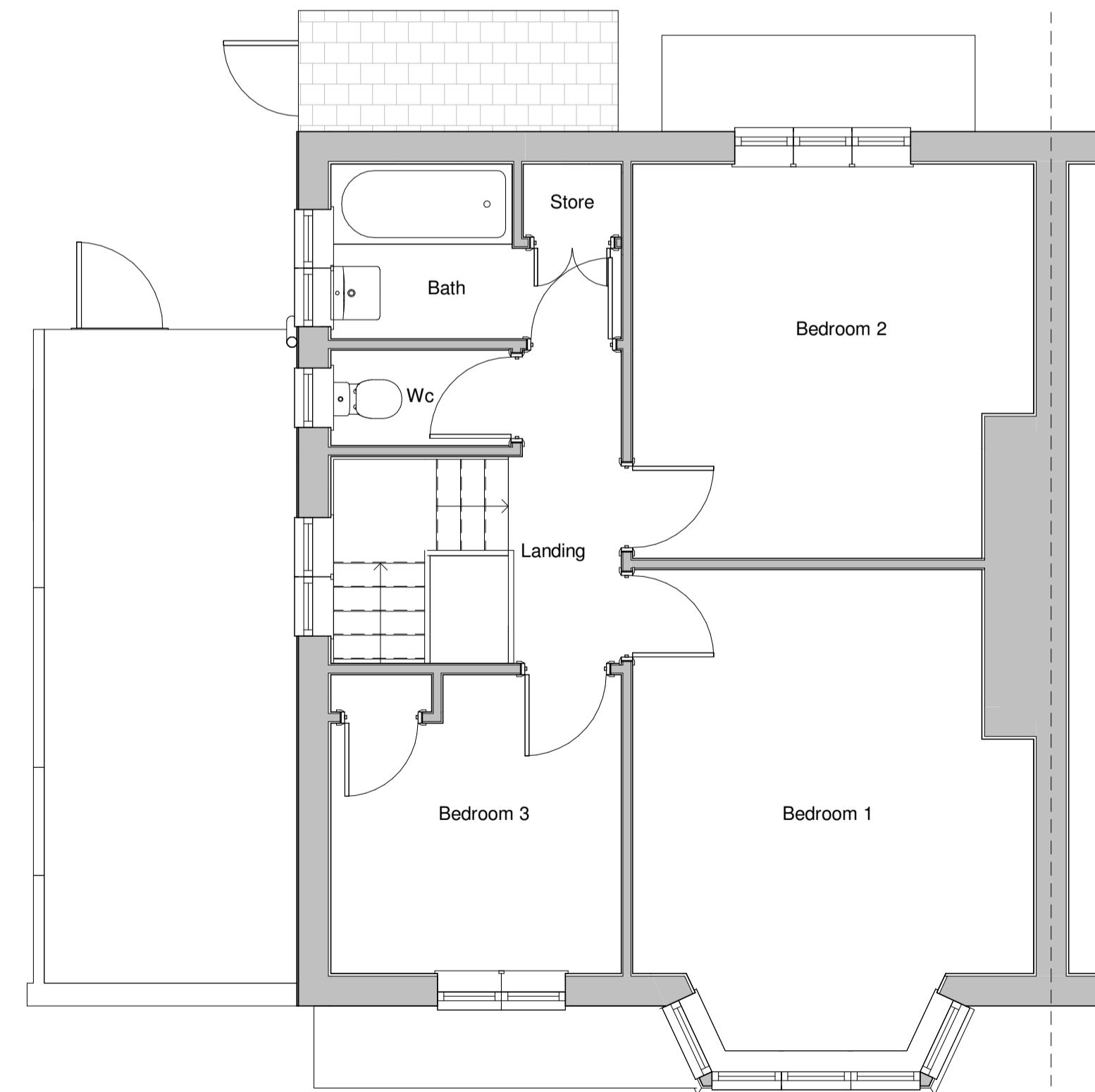

Existing First Floor Plan  
1:50

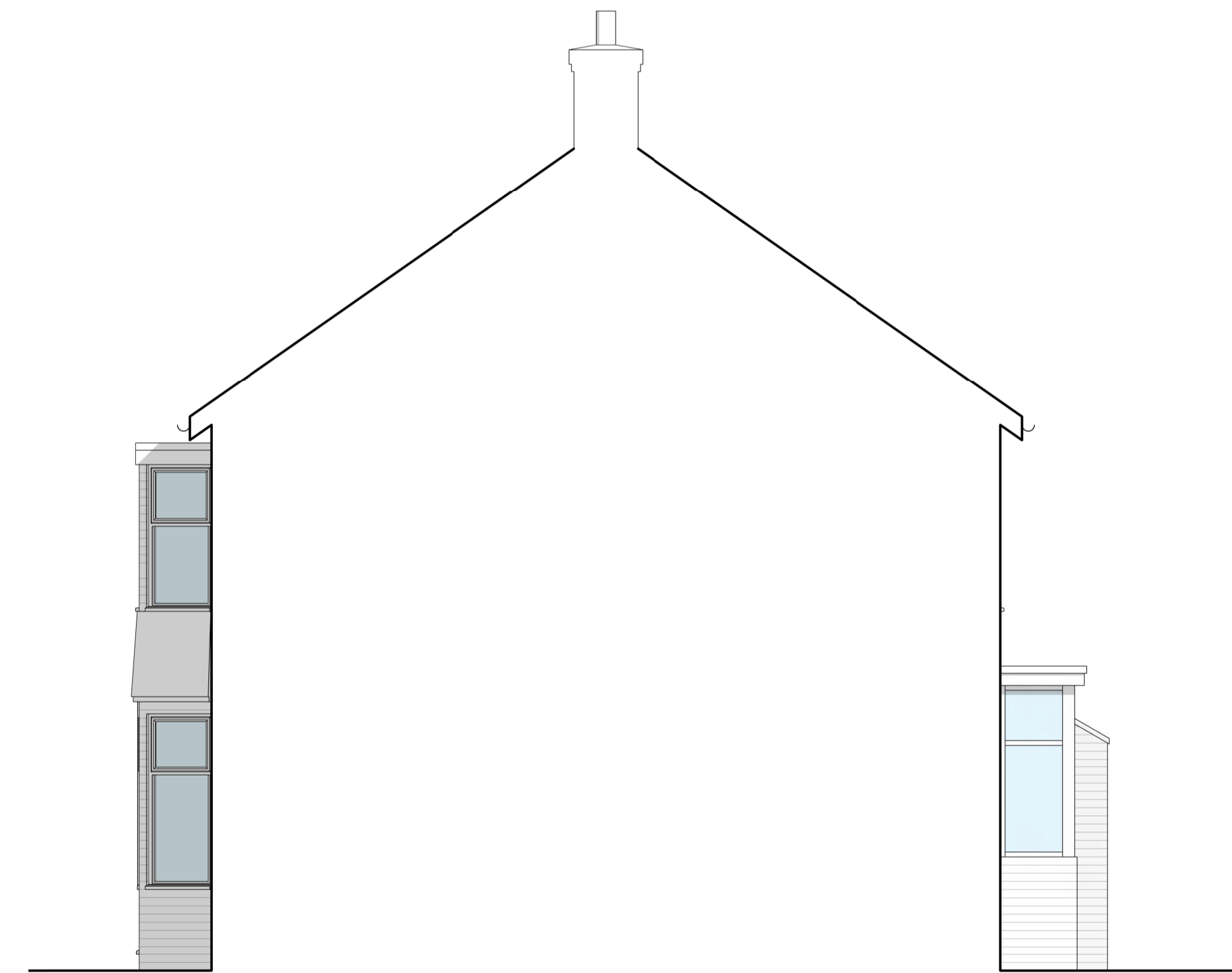

Existing Side Elevation  
1:50



The Counting Room, The Old Bank, Space®  
224 Park View, Whitley Bay, NE26 3QR  
t: 07930 15247 e: hello@neilarmour.co.uk  
www.neilarmour.co.uk

Project:  
Proposed Bedroom Over Garage and  
Single Storey Rear Extension to 3 Cauldwell  
Avenue, Monkseaton, Whitley Bay

Drawing:  
Existing Plans & Elevations

Scale: 1:50 Date: 02/06/21 Dwg No: A01 Rev: 1

Project Status: Planning

Do not scale from this drawing. Check all dimensions on site and report any discrepancies to NAAS before proceeding. Drawing is copyright and must not be reproduced without the consent of NAAS. www.neilarmour.co.uk