

PERGOLA ELEVATIONS

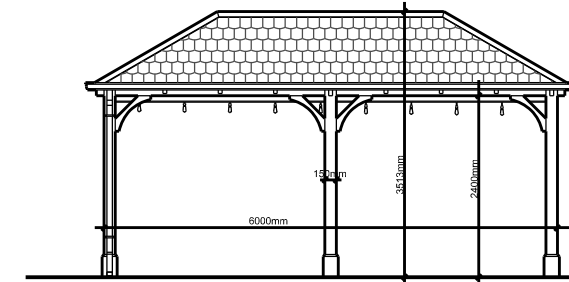

PROPOSED REAR ELEVATION

CONSTRUCTION NOTES :
 Pergola formed from 150 x 150mm solid square treated posts to form upstands, with the roof (30 degree pitch) formed off a saddle roof beam and side beams to lock the structure together.
 Roof formed off external quality plywood complete with 5mm lapping shingle felt to the external and underdrawn with tongue and groove treated timber.
 All stained in a walnut stain finish to provide the necessary weather prevention.
 New black plastic gutter and downpipe to be provided.
 Existing paving to be retained. Slabs to be lifted to allow for installation of the posts and rebedded/cut to suit.
 Provided with festoon lighting, complete with lamp holders at 1000mm centres and clear bulb 5W LED lamps all installed with high tensile wire.
 Provided with heaters as noted.
 Provided with 1800 x 1000mm windbreakers as indicated.



FRONT/REAR ELEVATION

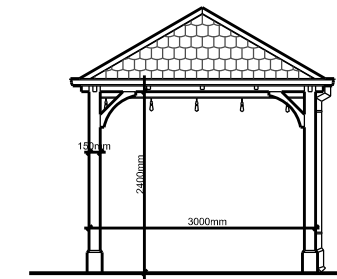

SIDE ELEVATIONS

POST DETAIL TO PERGOLA FOR FIXING INTO GROUND

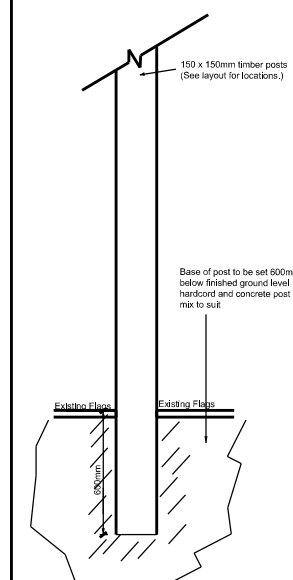

NOT TO SCALE

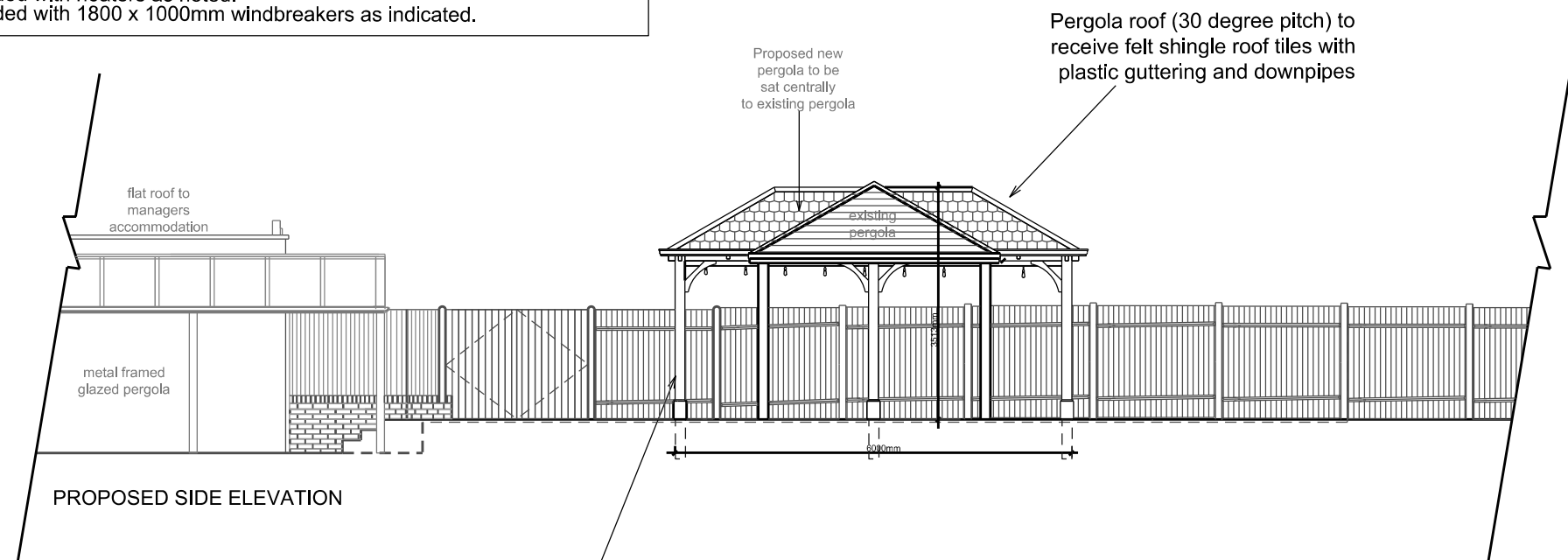

PROPOSED SIDE ELEVATION

Pergola formed from 150 x 150mm solid square treated posts to be securely fixed below paving as per detail across

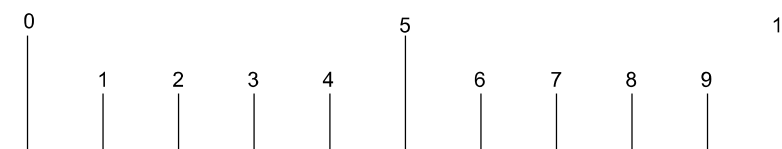

SCALE - METERS

Copyright. This drawing and design and all the information contained therein is the sole copyright of Concept IDL and reproduction in any form is forbidden unless permission is obtained in writing.

CONTRACTORS PLEASE NOTE

- 1) Warning, no dimensions to be scaled from this drawing. All contractors to visit the site and be responsible for taking and checking all dimensions relative to this work. The designer must be advised of any discrepancies in writing.
- 2) This drawing must be read in conjunction with the specification / bill of quantities and related drawings. Any structural work must be carried out to the exact specification and requirements of the clients's appointed structural engineer, and any amendments must have his express prior written authority.
- 3) All structural work must be inspected at all relevant stages by the structural engineer and the Local Authority's Building Surveyor and comply with their requirements. Any costs and claims for damages, loss of trade, etc. incurred by failing so to do are the sole liability of the contractor.
- 4) Any discrepancies between drawings and/or drawings and specification, should be reported to the designer prior to any work commencing.

Date	Revisions	Initials
------	-----------	----------

Client
Star Pubs & Bars

Job Title
**Golden Lion
 17 Estcourt Road
 Watford
 WD17 2PT**

Drawing Title
Proposed Elevations

Scale 1:100 @A3 Drawn By CP

Date June 2021 Checked By

Drg.no.	Rev.
09 -Golden Lion Pro Elevations	