

Proposed (Front)

Removal of existing two double garage doors and replacing with structural oak frame and bracing with fixed frame double glazed windows in oak on an extended matching brick plinth.

NOTES:

1. WORK TO FIGURED DIMENSIONS ONLY.

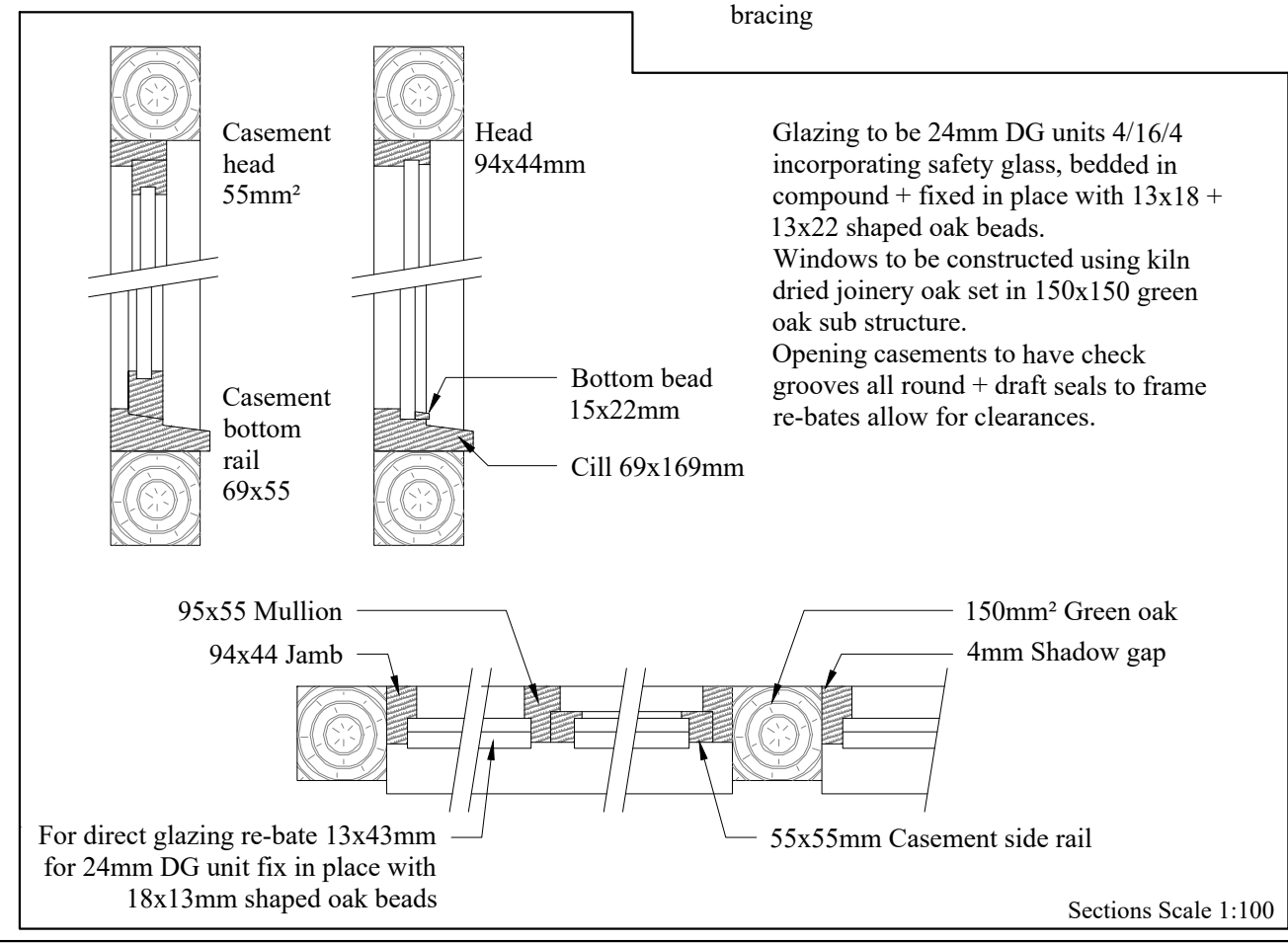
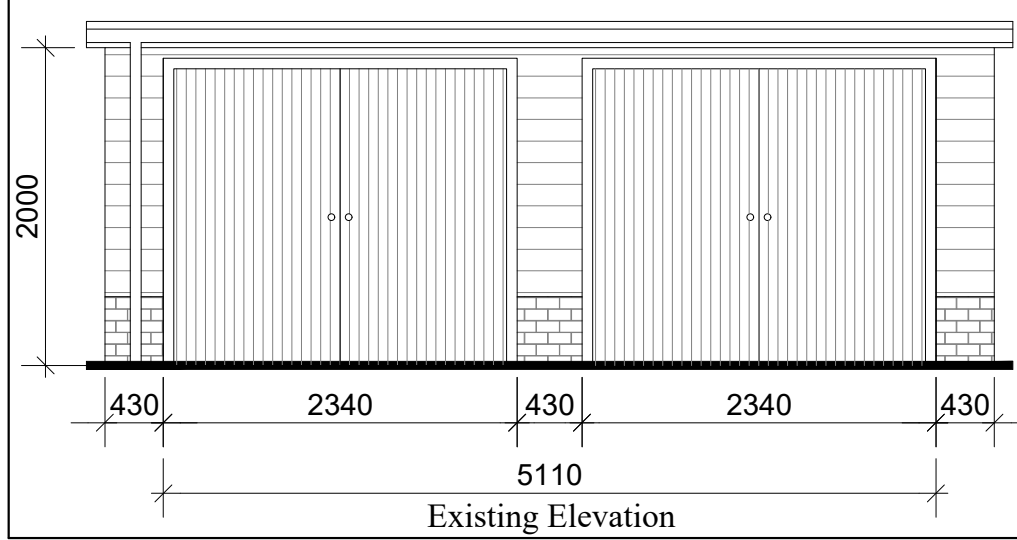
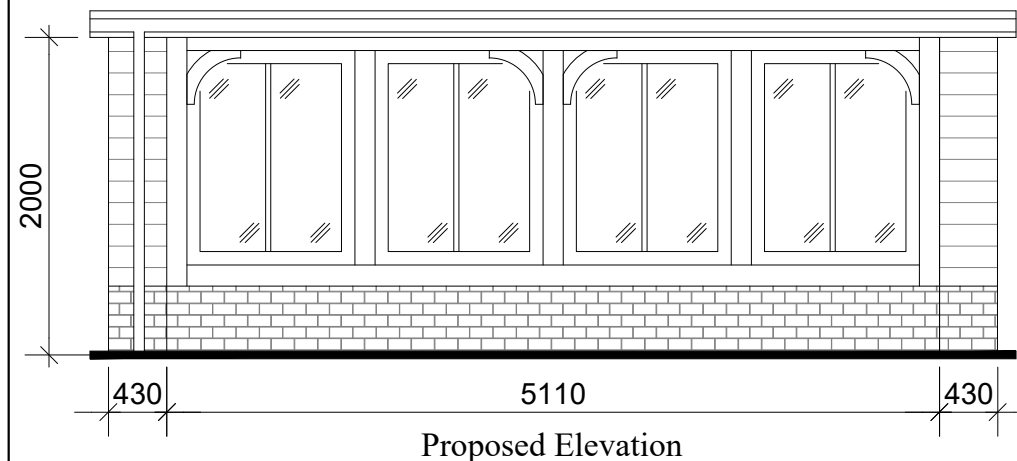
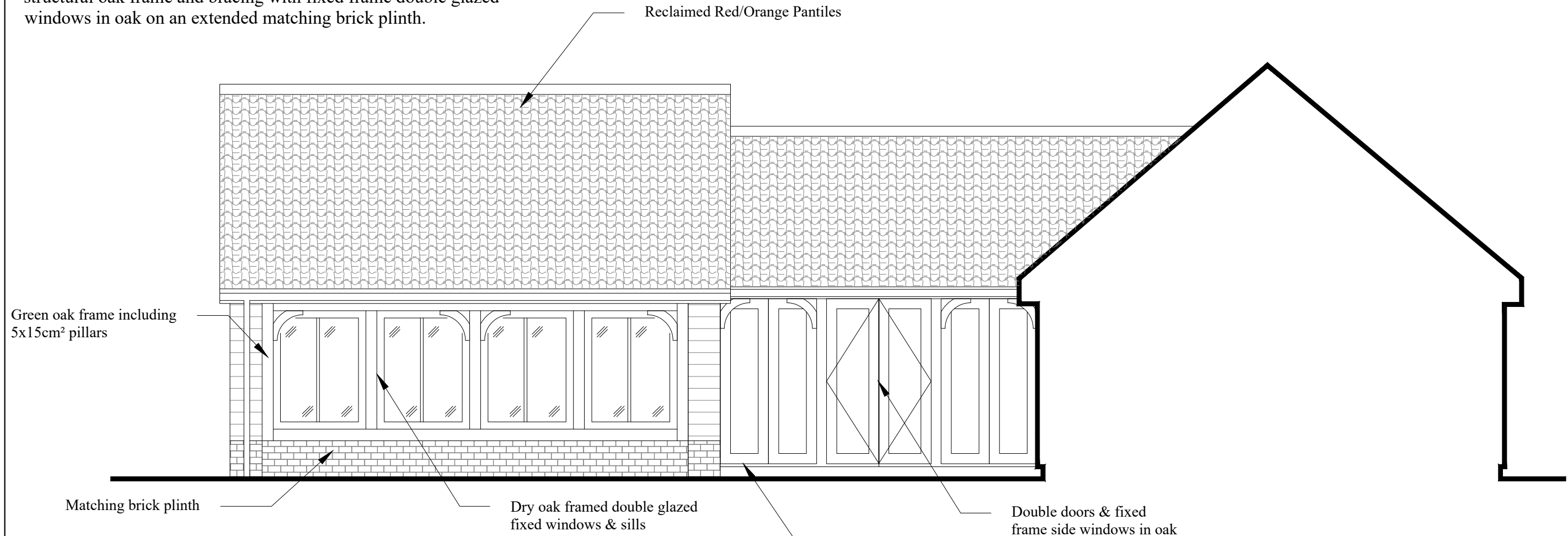

A	Scale added to sections	TG	14.06.21
Rev	Revision	Ckd	Date

RG ROGER GLADWELL
BESPOKE TIMBER CONSTRUCTION

Carpentry / Joinery, Building & Landscape Contractors

Maypole Green, Dennington, Woodbridge, Suffolk IP13 8AH
Tel: 01728 638372 Mobile: 07785 966221
Email: sales@rogergladwell.co.uk

Client
-

Project
Oak Tree Cottage
71 The Street
Chelsworth
IP7 7HU

Title
Plans and Elevations

Drawn by	ECJB	Date	27.05.2021
Checked by	TG	Date	27.05.2021
Scale	1:50/100 at A3	Job No.	RG.104
Drawing No.	RG.104.P1	Rev.	A