

**NOTES**



**Revision**

Rev	Notes	Date
A	Planning Issue	23/04/2021

**KEY**

- Proposed walls
- Boundary line
- Existing walls
- Proposed beam
- Proposed drainage
- Existing removed
- 1.8m head height
- Proposed rooflight
- 1.5m head height

**JOB TITLE**

Proposed mansard dormer loft conversion, floor plan redesign and all associated works at 36 Gauden Road

**STATUS**

Planning Drawings

**DRAWING TITLE**

Existing Floor Plan

**CLIENT**

Alex Pollock

**SCALE**

1 : 100 at A3

**DRAWN**

AR

**DATE**

April 2021

**CHECKED**

KA

**DRAWING NO.** 77313 - 1102 A

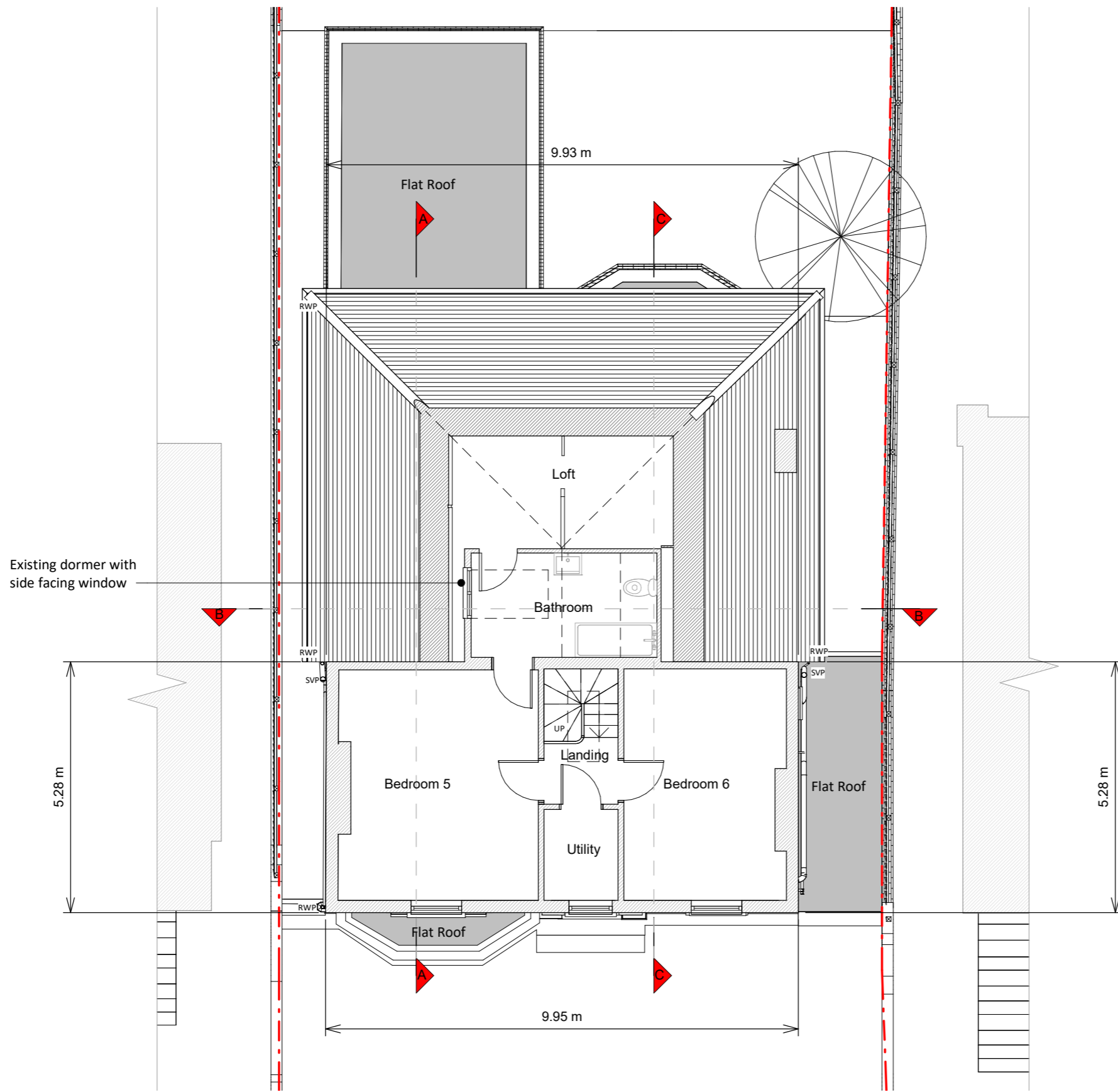

Loft Floor Plan

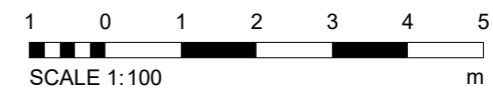

**NOTES**



**Revision**

Rev	Notes	Date
A	Planning Issue	23/04/2021

**KEY**

- Proposed walls
- Boundary line
- Existing walls
- Proposed beam
- Existing removed
- Proposed drainage
- 1.8m head height
- Proposed rooflight
- 1.5m head height

**JOB TITLE**

Proposed mansard dormer loft conversion, floor plan redesign and all associated works at 36 Gauden Road

**STATUS**

Planning Drawings

**DRAWING TITLE**

Existing Roof Plan

**CLIENT**

Alex Pollock

**SCALE**

1 : 100 at A3

**DRAWN**

AR

**DATE**

April 2021

**CHECKED**

KA

**DRAWING NO.** 77313 - 1103 A

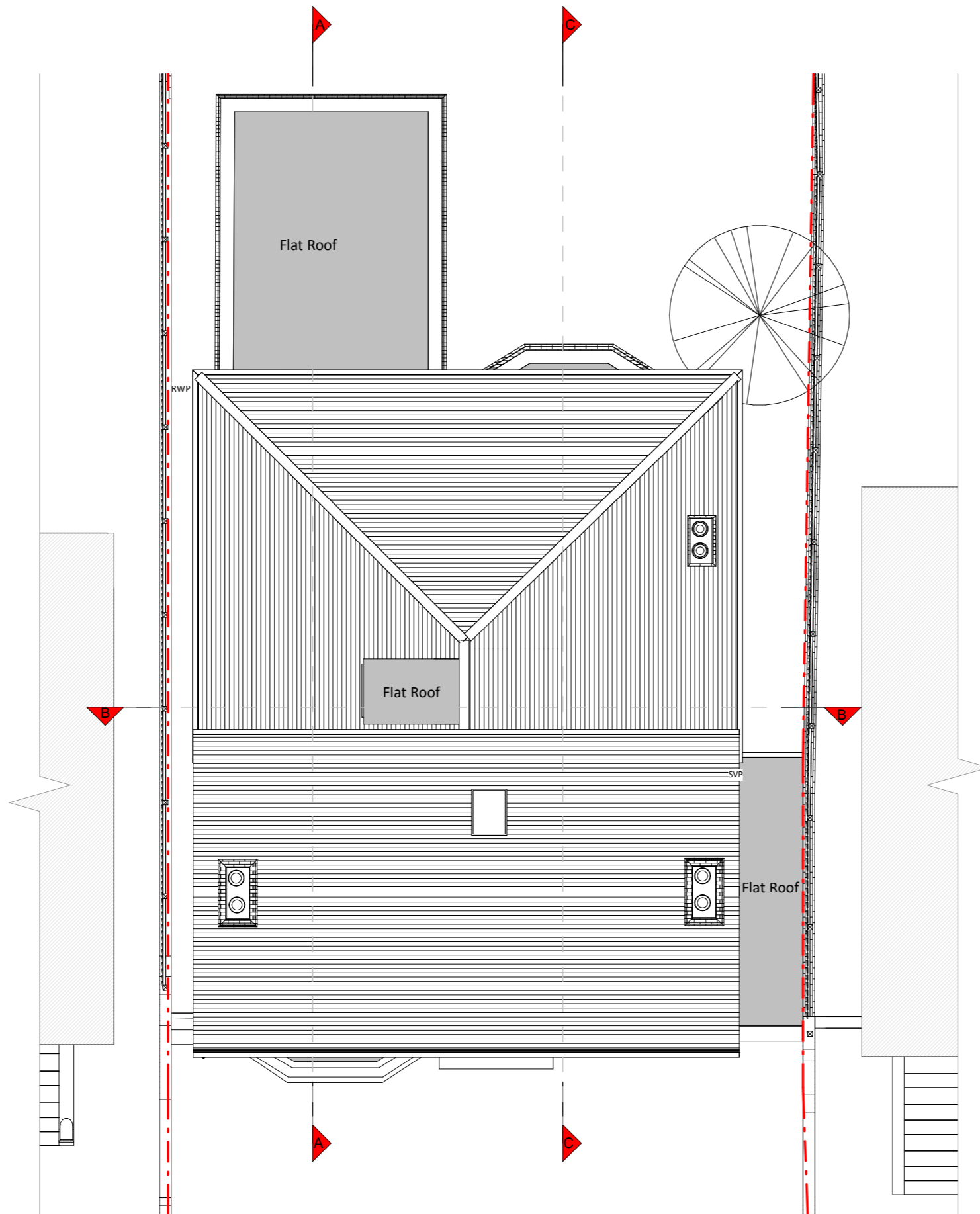

Roof Plan

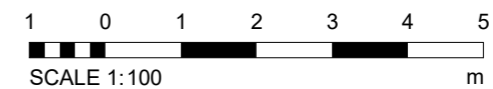

Copyright in the design and this drawing is the property of RESI. Reproduction in whole or in part is forbidden without written sanction of RESI. This drawing must be read in conjunction with all other relevant documentation and drawings.

RESI accepts no liability for any expense, loss or damage of whatsoever nature and however arising from any variation which has not been referred to them and their approval obtained.

Print out to actual scale. For planning purposes only. All dimensions to be cross checked on site prior to construction and ordering of products. Any discrepancies to be reported to RESI immediately.

**NOTES**

Existing Materials:

Brickwork / Walls - London stock brick and white rendered details

Pitched roof - Slate tiles

Flat roof - Felt

Windows - White painted timber framed sash windows

Doors - White painted timber framed doors

RWP / Gutter / Fascia - black uPVC downpipes, guttering and black painted timber fascias

**Revision**

Rev	Notes	Date
A	Planning Issue	23/04/2021

**KEY**

- - - Boundary line
- - - Level line
- ▨ Neighbouring context

**JOB TITLE**

Proposed mansard dormer loft conversion, floor plan redesign and all associated works at 36 Gauden Road

**STATUS**

Planning Drawings

**DRAWING TITLE**

Existing Elevation

**CLIENT**

Alex Pollock

**SCALE**

1 : 100 at A3

**DRAWN**

AR

**DATE**

April 2021

**CHECKED**

KA

**DRAWING NO.** 77313 - 1200 A



Front Elevation

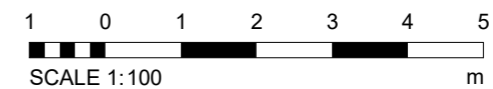

Copyright in the design and this drawing is the property of RESI. Reproduction in whole or in part is forbidden without written sanction of RESI. This drawing must be read in conjunction with all other relevant documentation and drawings.

RESI accepts no liability for any expense, loss or damage of whatsoever nature and however arising from any variation which has not been referred to them and their approval obtained.

Print out to actual scale. For planning purposes only. All dimensions to be cross checked on site prior to construction and ordering of products. Any discrepancies to be reported to RESI immediately.

**NOTES**

Existing Materials:

Brickwork / Walls - London stock brick and white rendered details

Pitched roof - Slate tiles

Flat roof - Felt

Windows - White painted timber framed sash windows

Doors - White painted timber framed doors

RWP / Gutter / Fascia - black uPVC downpipes, guttering and black painted timber fascias

**Revision**

Rev	Notes	Date
A	Planning Issue	23/04/2021

**KEY**

- Boundary line      - - - Level line
- ▨ Neighbouring context

**JOB TITLE**

Proposed mansard dormer loft conversion, floor plan redesign and all associated works at 36 Gauden Road

**STATUS**

Planning Drawings

**DRAWING TITLE**

Existing Elevation

**CLIENT**

Alex Pollock

**SCALE**

1 : 100 at A3

**DRAWN**

AR

**DATE**

April 2021

**CHECKED**

KA

**DRAWING NO.** 77313 - 1201 A



Right Side Elevation

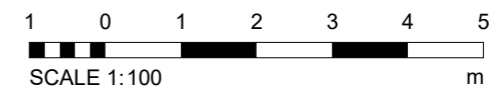

Copyright in the design and this drawing is the property of RESI. Reproduction in whole or in part is forbidden without written sanction of RESI. This drawing must be read in conjunction with all other relevant documentation and drawings.

RESI accepts no liability for any expense, loss or damage of whatsoever nature and however arising from any variation which has not been referred to them and their approval obtained.

Print out to actual scale. For planning purposes only. All dimensions to be cross checked on site prior to construction and ordering of products. Any discrepancies to be reported to RESI immediately.

**NOTES**

Existing Materials:

Brickwork / Walls - London stock brick and white rendered details

Pitched roof - Slate tiles

Flat roof - Felt

Windows - White painted timber framed sash windows

Doors - White painted timber framed doors

RWP / Gutter / Fascia - black uPVC downpipes, guttering and black painted timber fascias

**Revision**

Rev	Notes	Date
A	Planning Issue	23/04/2021

**KEY**

- - - Boundary line
- - - Level line
- ▨ Neighbouring context

**JOB TITLE**

Proposed mansard dormer loft conversion, floor plan redesign and all associated works at 36 Gauden Road

**STATUS**

Planning Drawings

**DRAWING TITLE**

Existing Elevation

**CLIENT**

Alex Pollock

**SCALE**

1 : 100 at A3

**DRAWN**

AR

**DATE**

April 2021

**CHECKED**

KA

**DRAWING NO.** 77313 - 1202 A



Rear Elevation

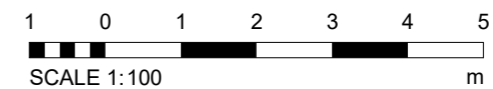

Copyright in the design and this drawing is the property of RESI. Reproduction in whole or in part is forbidden without written sanction of RESI. This drawing must be read in conjunction with all other relevant documentation and drawings.

RESI accepts no liability for any expense, loss or damage of whatsoever nature and however arising from any variation which has not been referred to them and their approval obtained.

Print out to actual scale. For planning purposes only. All dimensions to be cross checked on site prior to construction and ordering of products. Any discrepancies to be reported to RESI immediately.

**NOTES**

Existing Materials:

Brickwork / Walls - London stock brick and white rendered details

Pitched roof - Slate tiles

Flat roof - Felt

Windows - White painted timber framed sash windows

Doors - White painted timber framed doors

RWP / Gutter / Fascia - black uPVC downpipes, guttering and black painted timber fascias

**Revision**

Rev	Notes	Date
A	Planning Issue	23/04/2021

**KEY**

- - - Boundary line      - - - Level line
- ▨ Neighbouring context

**JOB TITLE**

Proposed mansard dormer loft conversion, floor plan redesign and all associated works at 36 Gauden Road

**STATUS**

Planning Drawings

**DRAWING TITLE**

Existing Elevation

**CLIENT**

Alex Pollock

**SCALE**

1 : 100 at A3

**DRAWN**

AR

**DATE**

April 2021

**CHECKED**

KA

**DRAWING NO.** 77313 - 1203 A



Left Side Elevation

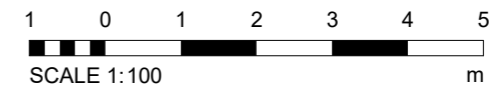

Copyright in the design and this drawing is the property of RESI. Reproduction in whole or in part is forbidden without written sanction of RESI. This drawing must be read in conjunction with all other relevant documentation and drawings.

RESI accepts no liability for any expense, loss or damage of whatsoever nature and however arising from any variation which has not been referred to them and their approval obtained.

Print out to actual scale. For planning purposes only. All dimensions to be cross checked on site prior to construction and ordering of products. Any discrepancies to be reported to RESI immediately.

**NOTES**

**Revision**

Rev	Notes	Date
A	Planning Issue	23/04/2021

**KEY**

-  Proposed walls
-  Existing walls
-  Existing removed
-  Boundary line
-  Level line
-  Proposed drainage
-  1.5m Head height
-  1.8m Head height

**JOB TITLE**

Proposed mansard dormer loft conversion, floor plan redesign and all associated works at 36 Gauden Road

**STATUS**

Planning Drawings

**DRAWING TITLE**

Existing Section

**CLIENT**

Alex Pollock

**SCALE**

1 : 100 at A3

**DRAWN**

AR

**DATE**

April 2021

**CHECKED**

KA

**DRAWING NO.** 77313 - 1300 A



Section A - A

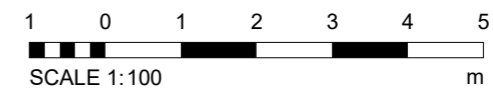



**NOTES**

**Revision**

Rev	Notes	Date
A	Planning Issue	23/04/2021

**KEY**

-  Proposed walls
-  Existing walls
-  Existing removed
-  Boundary line
-  Level line
-  Proposed drainage
-  1.5m Head height
-  1.8m Head height

**JOB TITLE**

Proposed mansard dormer loft conversion, floor plan redesign and all associated works at 36 Gauden Road

**STATUS**

Planning Drawings

**DRAWING TITLE**

Existing Section

**CLIENT**

Alex Pollock

**SCALE**

1 : 100 at A3

**DRAWN**

AR

**DATE**

April 2021

**CHECKED**

KA

**DRAWING NO.** 77313 - 1301 A



Section B - B

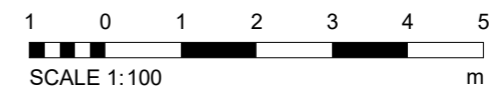



Copyright in the design and this drawing is the property of RESI. Reproduction in whole or in part is forbidden without written sanction of RESI. This drawing must be read in conjunction with all other relevant documentation and drawings.

RESI accepts no liability for any expense, loss or damage of whatsoever nature and however arising from any variation which has not been referred to them and their approval obtained.

Print out to actual scale. For planning purposes only. All dimensions to be cross checked on site prior to construction and ordering of products. Any discrepancies to be reported to RESI immediately.

**NOTES**

**Revision**

Rev	Notes	Date
A	Planning Issue	23/04/2021

**KEY**

- Proposed walls
- ▨ Existing walls
- Existing removed
- Boundary line
- - - Level line
- - - Proposed drainage
- - - 1.5m Head height
- - - 1.8m Head height

**JOB TITLE**

Proposed mansard dormer loft conversion, floor plan redesign and all associated works at 36 Gauden Road

**STATUS**

Planning Drawings

**DRAWING TITLE**

Existing Section

**CLIENT**

Alex Pollock

**SCALE**  
1 : 100 at A3

**DRAWN**  
AR

**DATE**  
April 2021

**CHECKED**  
KA

**DRAWING NO.** 77313 - 1302 A



Section C - C

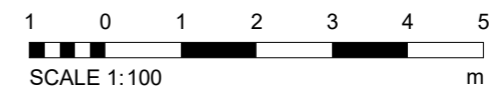

**NOTES**



**Revision**

Rev	Notes	Date
A	Planning Issue	23/04/2021

**KEY**

- Proposed walls
- Boundary line
- Existing walls
- Proposed beam
- Existing removed
- Proposed drainage
- Existing rooflight
- 1.8m Head height
- Proposed rooflight
- 1.5m Head height

**JOB TITLE**

Proposed mansard dormer loft conversion, floor plan redesign and all associated works at 36 Gauden Road

**STATUS**

Planning Drawings

**DRAWING TITLE**

Proposed Floor Plan

**CLIENT**

Alex Pollock

**SCALE**

1 : 100 at A3

**DRAWN**

JC

**DATE**

April 2021

**CHECKED**

OC

**DRAWING NO.** 77313 - 3102 A

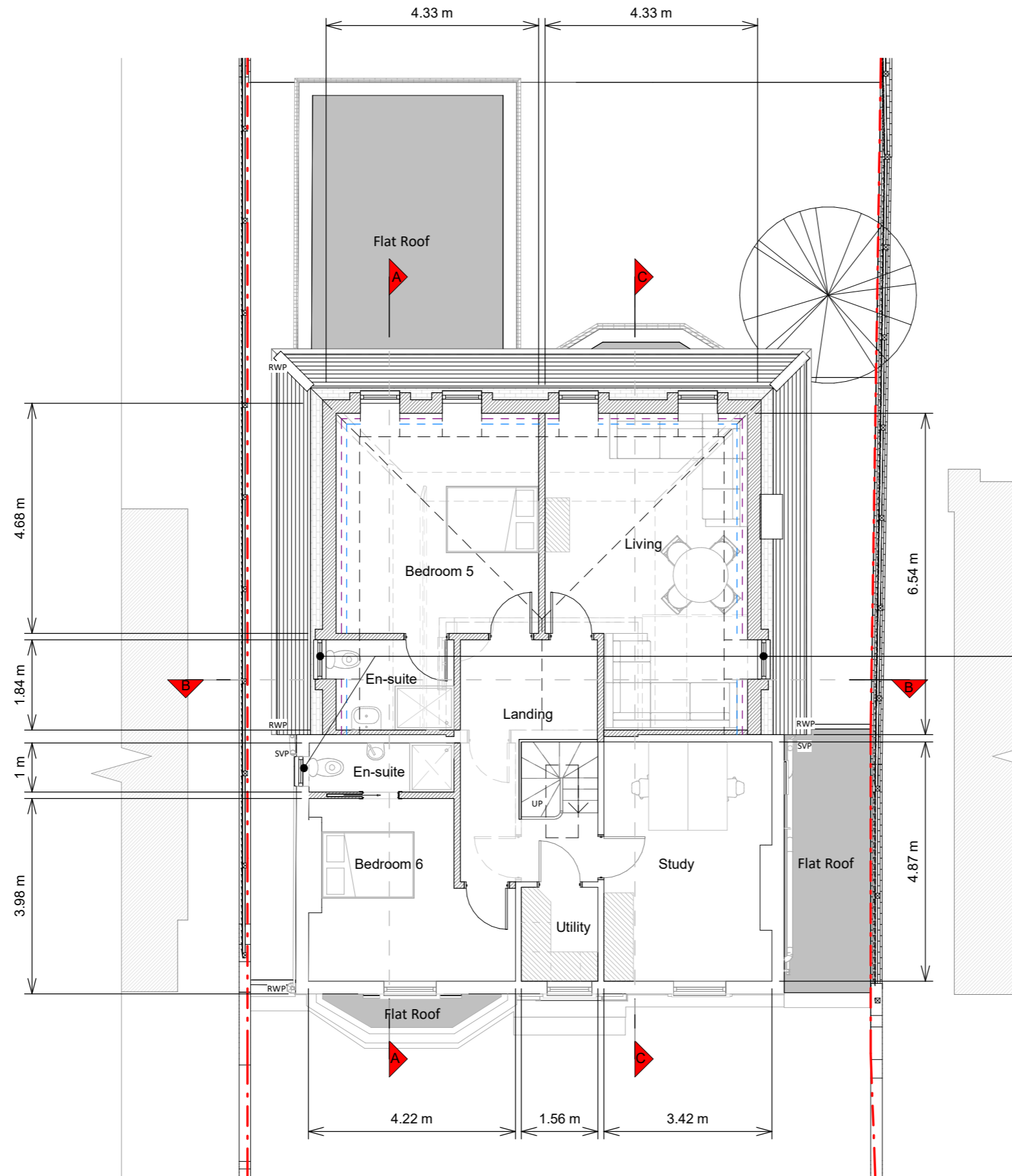

Loft Floor Plan

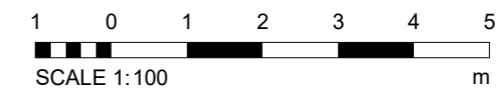

**NOTES**



**Revision**

Rev	Notes	Date
A	Planning Issue	23/04/2021

**KEY**

- Proposed walls
- Boundary line
- Existing walls
- Proposed beam
- Proposed drainage
- Existing removed
- 1.8m Head height
- Proposed rooflight
- 1.5m Head height

**JOB TITLE**

Proposed mansard dormer loft conversion, floor plan redesign and all associated works at 36 Gauden Road

**STATUS**

Planning Drawings

**DRAWING TITLE**

Proposed Roof Plan

**CLIENT**

Alex Pollock

**SCALE**

1 : 100 at A3

**DRAWN**

JC

**DATE**

April 2021

**CHECKED**

OC

**DRAWING NO.** 77313 - 3103 A

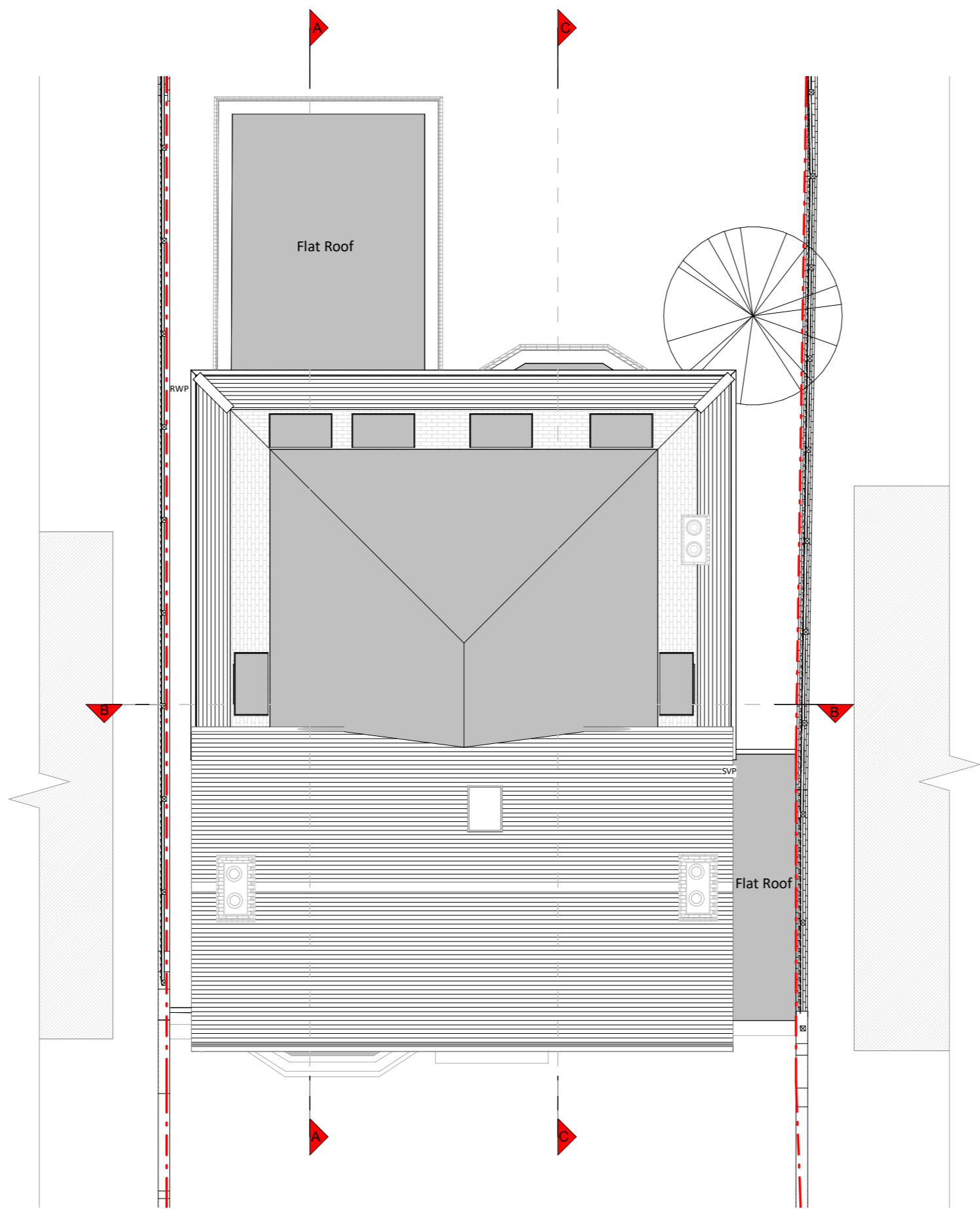

Roof Plan

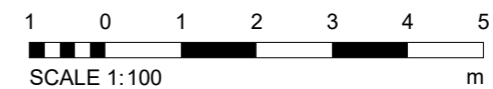

Copyright in the design and this drawing is the property of RESI. Reproduction in whole or in part is forbidden without written sanction of RESI. This drawing must be read in conjunction with all other relevant documentation and drawings.

RESI accepts no liability for any expense, loss or damage of whatsoever nature and however arising from any variation which has not been referred to them and their approval obtained.

Print out to actual scale. For planning purposes only. All dimensions to be cross checked on site prior to construction and ordering of products. Any discrepancies to be reported to RESI immediately.

**NOTES**

Proposed Materials:

Brickwork / Walls - Slate tiled and lead finished dormer facades

Pitched roof - Fibreglass or similar

Flat roof - Fibreglass or similar

Windows - White painted timber frame sash windows to match existing



Front Elevation

**Revision**

Rev	Notes	Date
A	Planning Issue	23/04/2021

**KEY**

- - - Boundary line
- - - Level line
- [ ] Existing removed
- [ ] Neighbouring context

**JOB TITLE**

Proposed mansard dormer loft conversion, floor plan redesign and all associated works at 36 Gauden Road

**STATUS**

Planning Drawings

**DRAWING TITLE**

Proposed Elevation

**CLIENT**

Alex Pollock

**SCALE**

1 : 100 at A3

**DRAWN**

JC

**DATE**

April 2021

**CHECKED**

OC

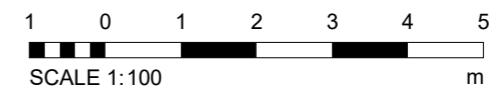

Copyright in the design and this drawing is the property of RESI. Reproduction in whole or in part is forbidden without written sanction of RESI. This drawing must be read in conjunction with all other relevant documentation and drawings.

RESI accepts no liability for any expense, loss or damage of whatsoever nature and however arising from any variation which has not been referred to them and their approval obtained.

Print out to actual scale. For planning purposes only. All dimensions to be cross checked on site prior to construction and ordering of products. Any discrepancies to be reported to RESI immediately.

**NOTES**

Proposed Materials:

Brickwork / Walls - Slate tiled and lead finished dormer facades

Pitched roof - Fibreglass or similar

Flat roof - Fibreglass or similar

Windows - White painted timber frame sash windows to match existing

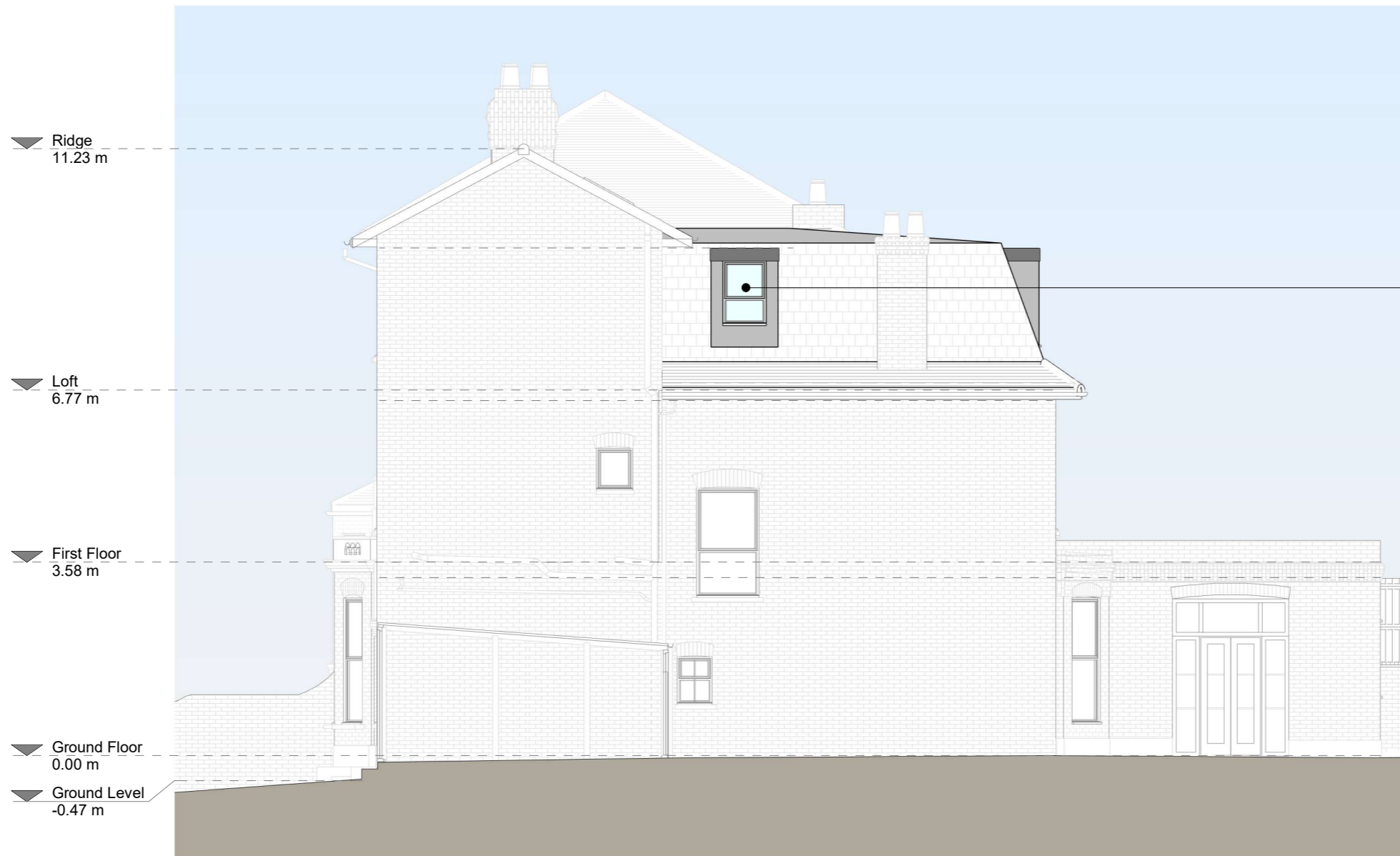

Right Side Elevation

Side facing windows to be obscure glazed and non opening up to 1.7m from floor level.

**Revision**

Rev	Notes	Date
A	Planning Issue	23/04/2021

**KEY**

- Boundary line
- Level line
- Existing removed
- Neighbouring context

**JOB TITLE**

Proposed mansard dormer loft conversion, floor plan redesign and all associated works at 36 Gauden Road

**STATUS**

Planning Drawings

**DRAWING TITLE**

Proposed Elevation

**CLIENT**

Alex Pollock

**SCALE**

1 : 100 at A3

**DRAWN**

JC

**DATE**

April 2021

**CHECKED**

OC

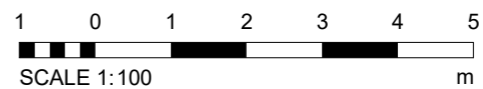

Copyright in the design and this drawing is the property of RESI. Reproduction in whole or in part is forbidden without written sanction of RESI. This drawing must be read in conjunction with all other relevant documentation and drawings.

RESI accepts no liability for any expense, loss or damage of whatsoever nature and however arising from any variation which has not been referred to them and their approval obtained.

Print out to actual scale. For planning purposes only. All dimensions to be cross checked on site prior to construction and ordering of products. Any discrepancies to be reported to RESI immediately.

**NOTES**

Proposed Materials:

Brickwork / Walls - Slate tiled and lead finished dormer facades

Pitched roof - Fibreglass or similar

Flat roof - Fibreglass or similar

Windows - White painted timber frame sash windows to match existing

**Revision**

Rev	Notes	Date
A	Planning Issue	23/04/2021

**KEY**

- - - Boundary line
- - - Level line
- [ ] Existing removed
- [ ] Neighbouring context

**JOB TITLE**

Proposed mansard dormer loft conversion, floor plan redesign and all associated works at 36 Gauden Road

**STATUS**

Planning Drawings

**DRAWING TITLE**

Proposed Elevation

**CLIENT**

Alex Pollock

**SCALE**

1 : 100 at A3

**DRAWN**

JC

**DATE**

April 2021

**CHECKED**

OC

**DRAWING NO.** 77313 - 3202 A



Rear Elevation

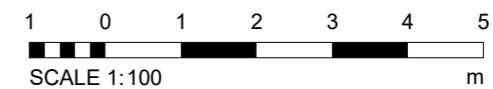

Copyright in the design and this drawing is the property of RESI. Reproduction in whole or in part is forbidden without written sanction of RESI. This drawing must be read in conjunction with all other relevant documentation and drawings.

RESI accepts no liability for any expense, loss or damage of whatsoever nature and however arising from any variation which has not been referred to them and their approval obtained.

Print out to actual scale. For planning purposes only. All dimensions to be cross checked on site prior to construction and ordering of products. Any discrepancies to be reported to RESI immediately.

**NOTES**

Proposed Materials:

Brickwork / Walls - Slate tiled and lead finished dormer facades

Pitched roof - Fibreglass or similar

Flat roof - Fibreglass or similar

Windows - White painted timber frame sash windows to match existing

**Revision**

Rev	Notes	Date
A	Planning Issue	23/04/2021

**KEY**

- Boundary line
- Level line
- Existing removed
- Neighbouring context

**JOB TITLE**

Proposed mansard dormer loft conversion, floor plan redesign and all associated works at 36 Gauden Road

**STATUS**

Planning Drawings

**DRAWING TITLE**

Proposed Elevation

**CLIENT**

Alex Pollock

**SCALE**

1 : 100 at A3

**DRAWN**

JC

**DATE**

April 2021

**CHECKED**

OC

**DRAWING NO.** 77313 - 3203 A

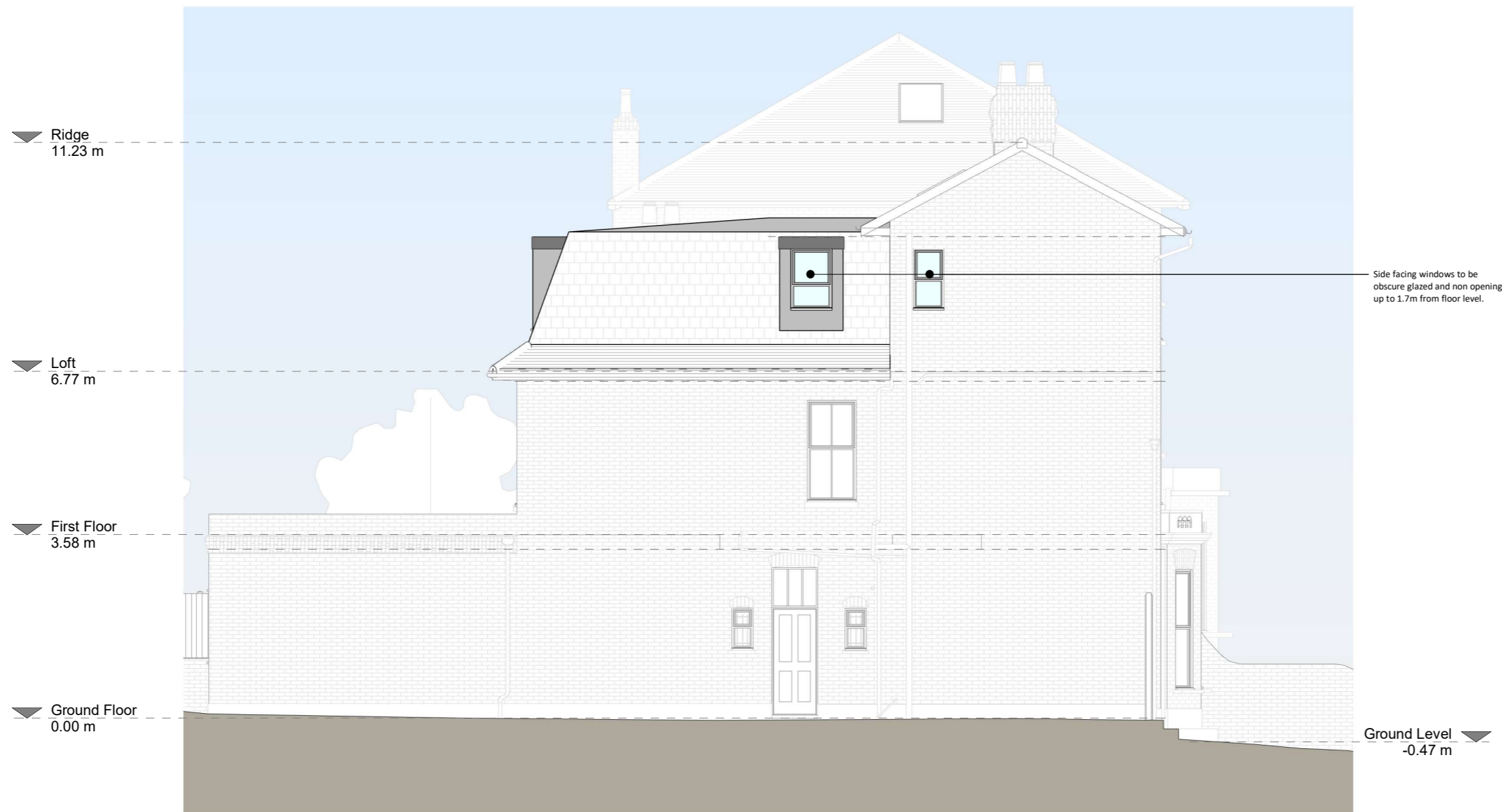

Left Side Elevation

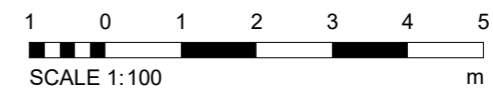

Internal heights to be determined by upgrading requirements to comply with the building regulations

**CONTACT**  
 www.resi.co.uk  
 hello@resi.co.uk

Copyright in the design and this drawing is the property of RESI. Reproduction in whole or in part is forbidden without written sanction of RESI. This drawing must be read in conjunction with all other relevant documentation and drawings.

RESI accepts no liability for any expense, loss or damage of whatsoever nature and however arising from any variation which has not been referred to them and their approval obtained.

Print out to actual scale. For planning purposes only. All dimensions to be cross checked on site prior to construction and ordering of products. Any discrepancies to be reported to RESI immediately.

**NOTES**

Revision		
Rev	Notes	Date
A	Planning Issue	23/04/2021

**KEY**

Proposed walls	Boundary line
Existing walls	Level line
Existing removed	Proposed drainage
1.5m Head height	1.8m Head height

**JOB TITLE**  
 Proposed mansard dormer loft conversion, floor plan redesign and all associated works at 36 Gauden Road

**STATUS**  
 Planning Drawings

**DRAWING TITLE**  
 Proposed Section

**CLIENT**  
 Alex Pollock

**SCALE**  
 1 : 100 at A3

**DRAWN**  
 JC

**DATE**  
 April 2021

**CHECKED**  
 OC

**DRAWING NO.** 77313 - 3300 A

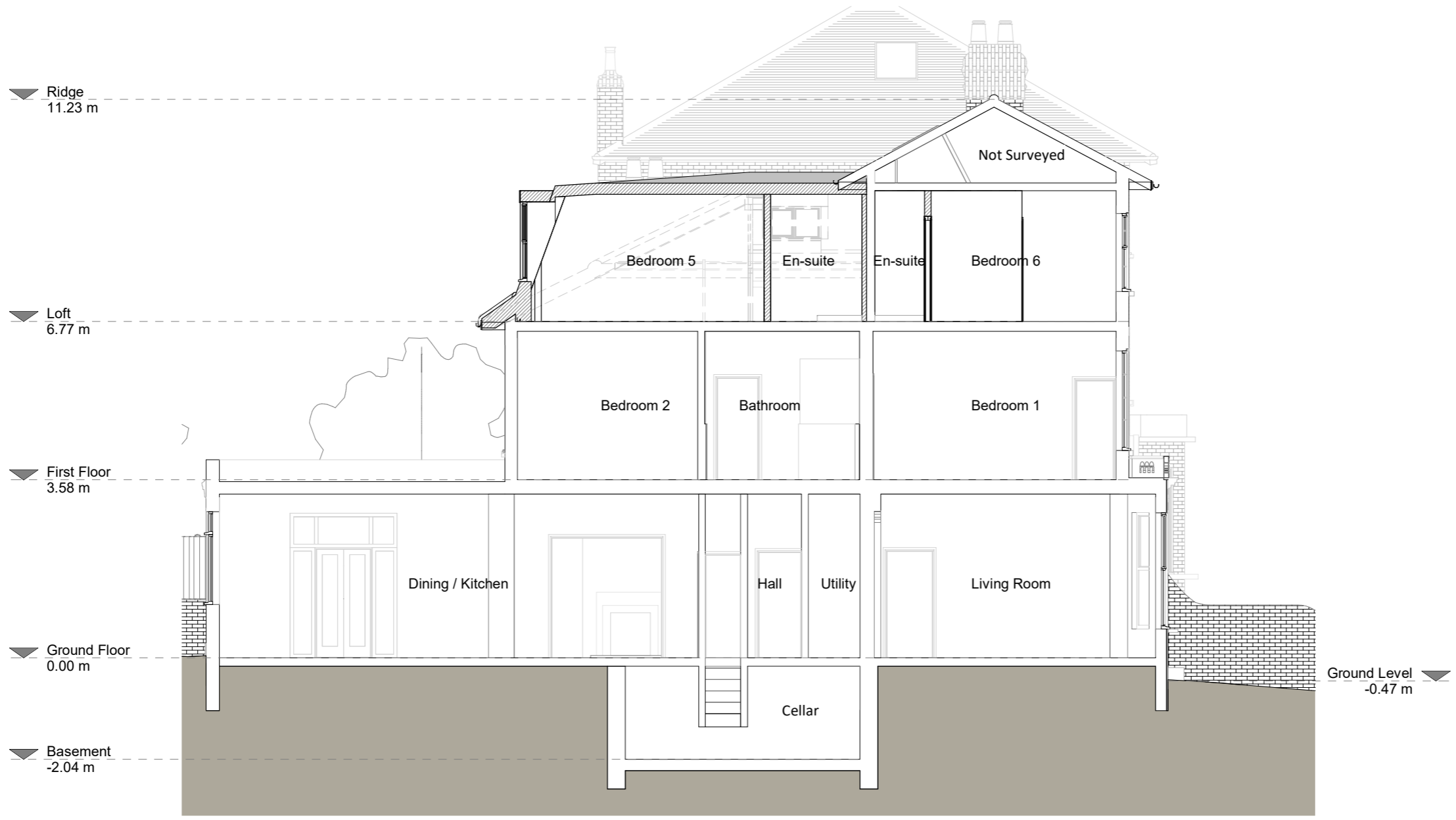

Section A - A

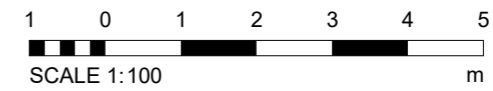



Internal heights to be determined by upgrading requirements to comply with the building regulations

**CONTACT**  
 www.resi.co.uk  
 hello@resi.co.uk

Copyright in the design and this drawing is the property of RESI. Reproduction in whole or in part is forbidden without written sanction of RESI. This drawing must be read in conjunction with all other relevant documentation and drawings.

RESI accepts no liability for any expense, loss or damage of whatsoever nature and however arising from any variation which has not been referred to them and their approval obtained.

Print out to actual scale. For planning purposes only. All dimensions to be cross checked on site prior to construction and ordering of products. Any discrepancies to be reported to RESI immediately.

**NOTES**



Section B - B

**Revision**

Rev	Notes	Date
A	Planning Issue	23/04/2021

**KEY**

Proposed walls	Boundary line
Existing walls	Level line
Existing removed	Proposed drainage
1.5m Head height	1.8m Head height

**JOB TITLE**  
 Proposed mansard dormer loft conversion, floor plan redesign and all associated works at 36 Gauden Road

**STATUS**  
 Planning Drawings

**DRAWING TITLE**  
 Proposed Section

**CLIENT**  
 Alex Pollock

**SCALE**  
 1 : 100 at A3

**DRAWN**  
 JC

**DATE**  
 April 2021

**CHECKED**  
 OC

**DRAWING NO.** 77313 - 3301 A

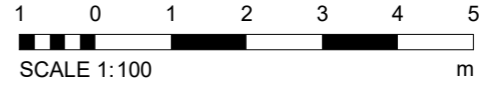

Internal heights to be determined by upgrading requirements to comply with the building regulations

**CONTACT**  
 www.resi.co.uk  
 hello@resi.co.uk

Copyright in the design and this drawing is the property of RESI. Reproduction in whole or in part is forbidden without written sanction of RESI. This drawing must be read in conjunction with all other relevant documentation and drawings.

RESI accepts no liability for any expense, loss or damage of whatsoever nature and however arising from any variation which has not been referred to them and their approval obtained.

Print out to actual scale. For planning purposes only. All dimensions to be cross checked on site prior to construction and ordering of products. Any discrepancies to be reported to RESI immediately.

**NOTES**

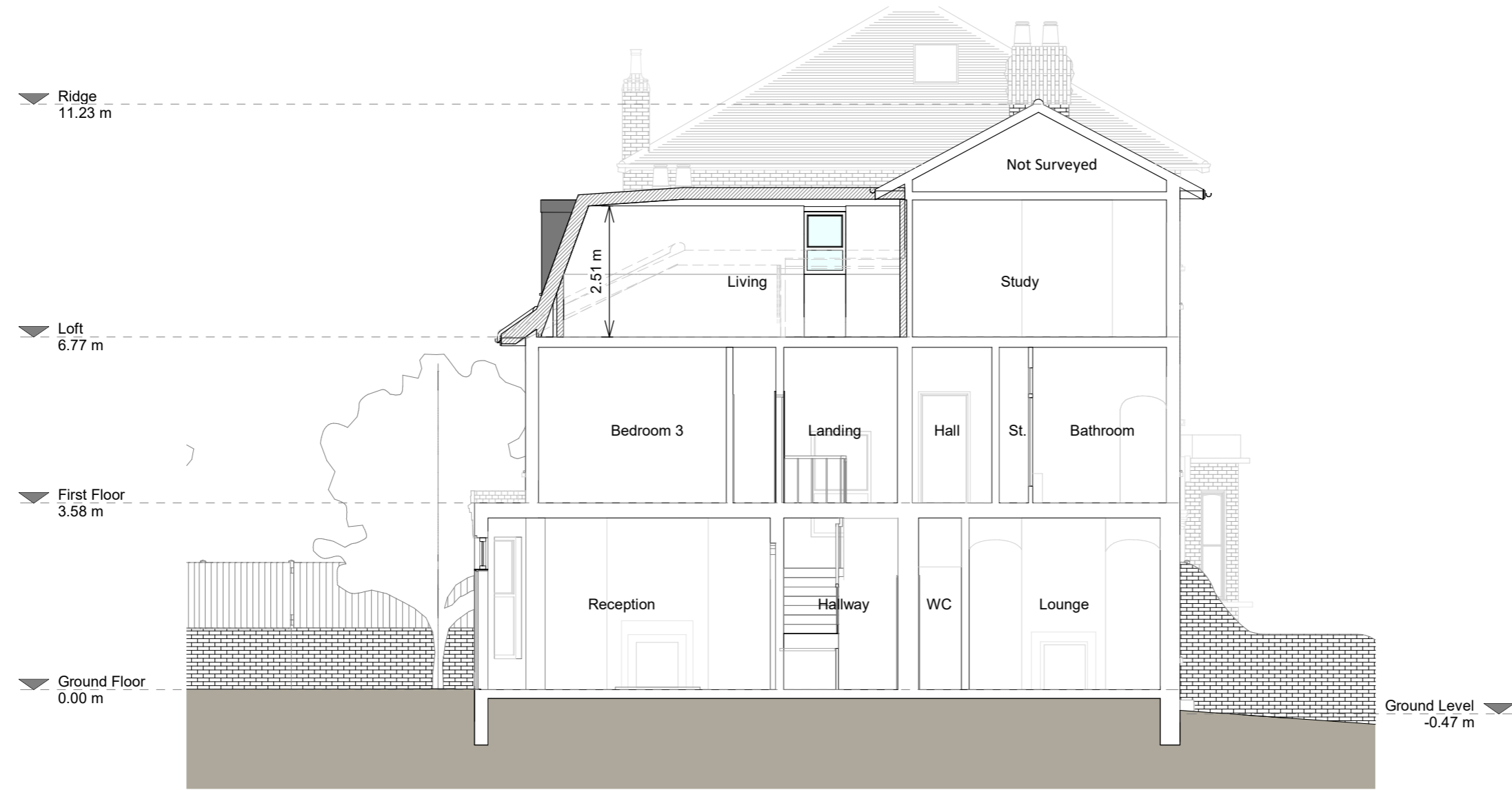

Section C - C

**Revision**

Rev	Notes	Date
A	Planning Issue	23/04/2021

**KEY**

Proposed walls	Boundary line
Existing walls	Level line
Existing removed	Proposed drainage
1.5m Head height	1.8m Head height

**JOB TITLE**  
 Proposed mansard dormer loft conversion, floor plan redesign and all associated works at 36 Gauden Road

**STATUS**  
 Planning Drawings

**DRAWING TITLE**  
 Proposed Section

**CLIENT**  
 Alex Pollock

**SCALE**  
 1 : 100 at A3

**DRAWN**  
 JC

**DATE**  
 April 2021

**CHECKED**  
 OC

**DRAWING NO.** 77313 - 3302 A

