

Proposed Roof GA Plan  
1:100

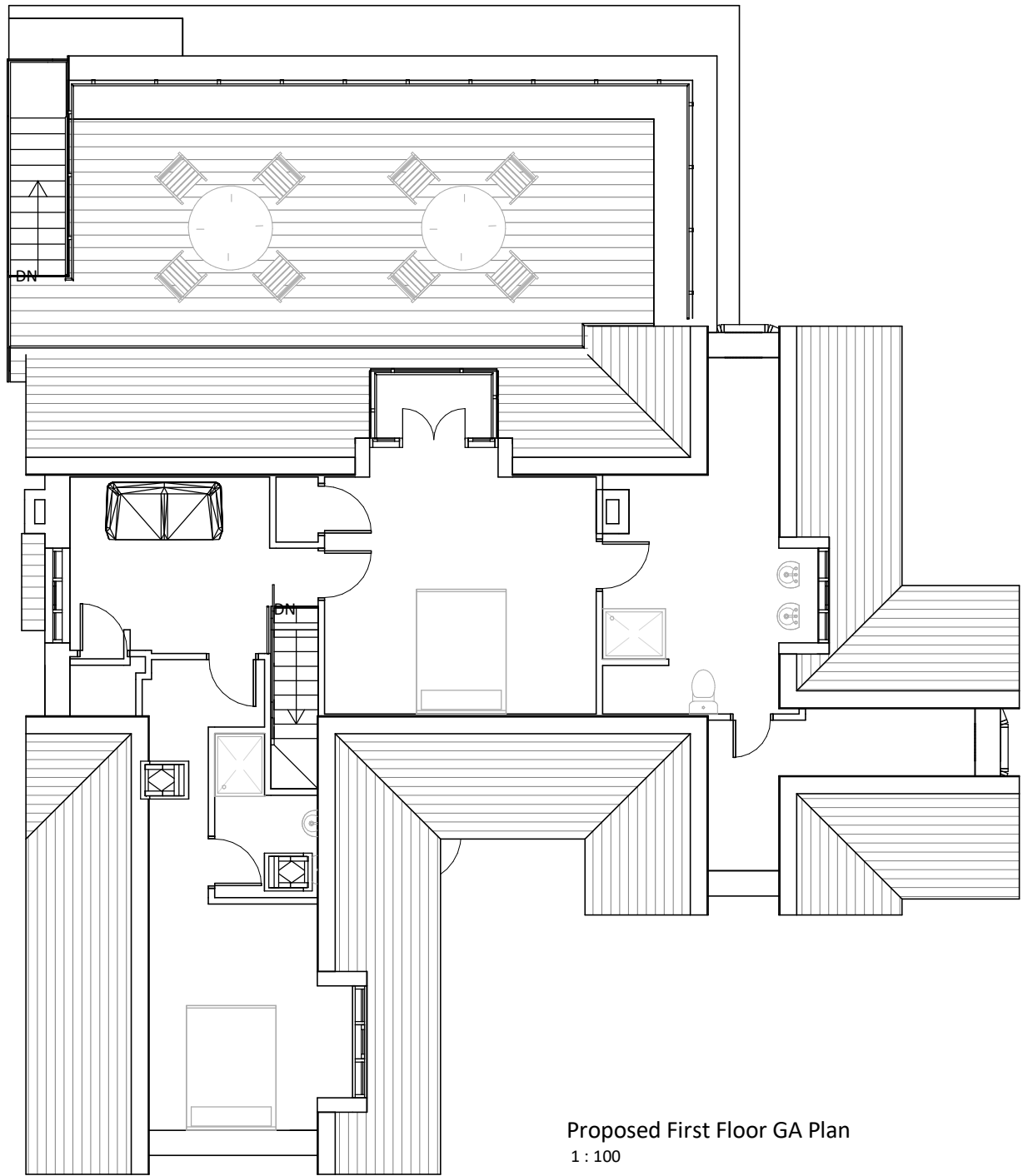

Proposed First Floor GA Plan  
1:100

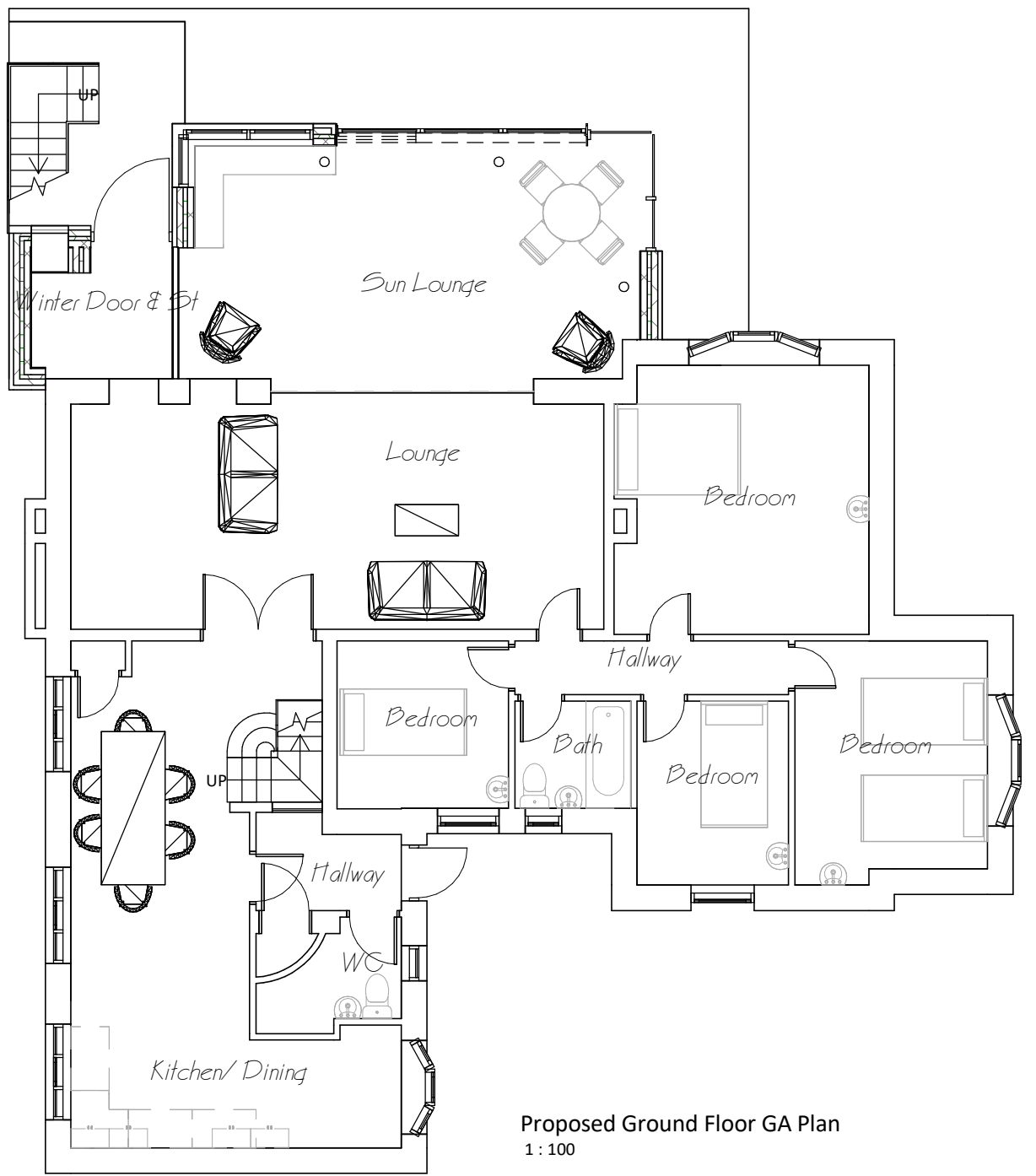

Proposed Ground Floor GA Plan  
1:100

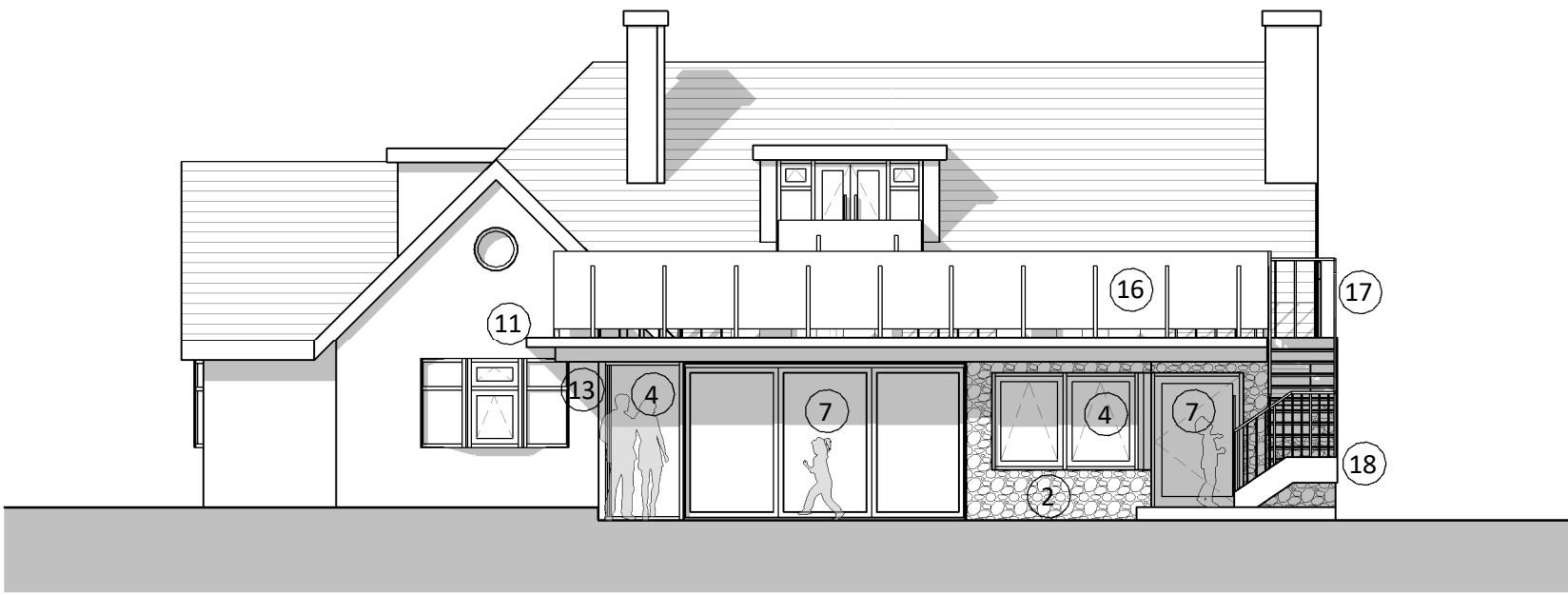

Proposed South-West Elevation  
1:100

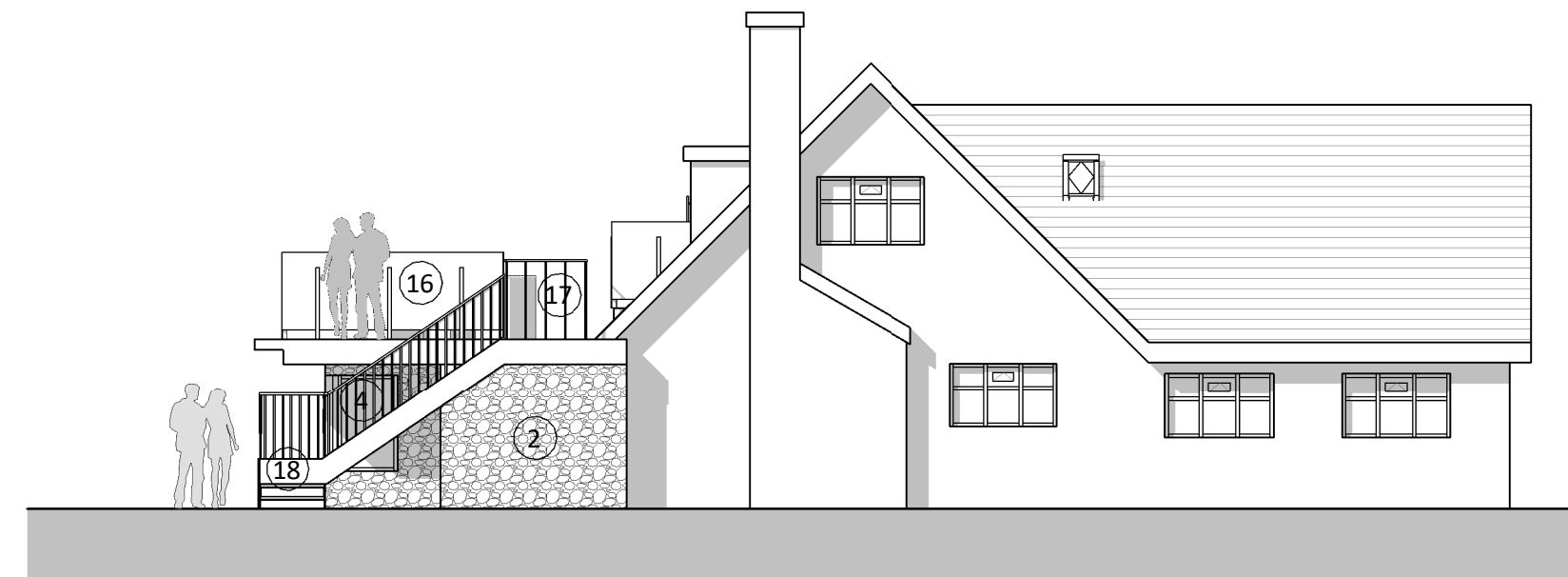

Proposed South-East Elevation  
1:100



Proposed North-West Elevation  
1:100

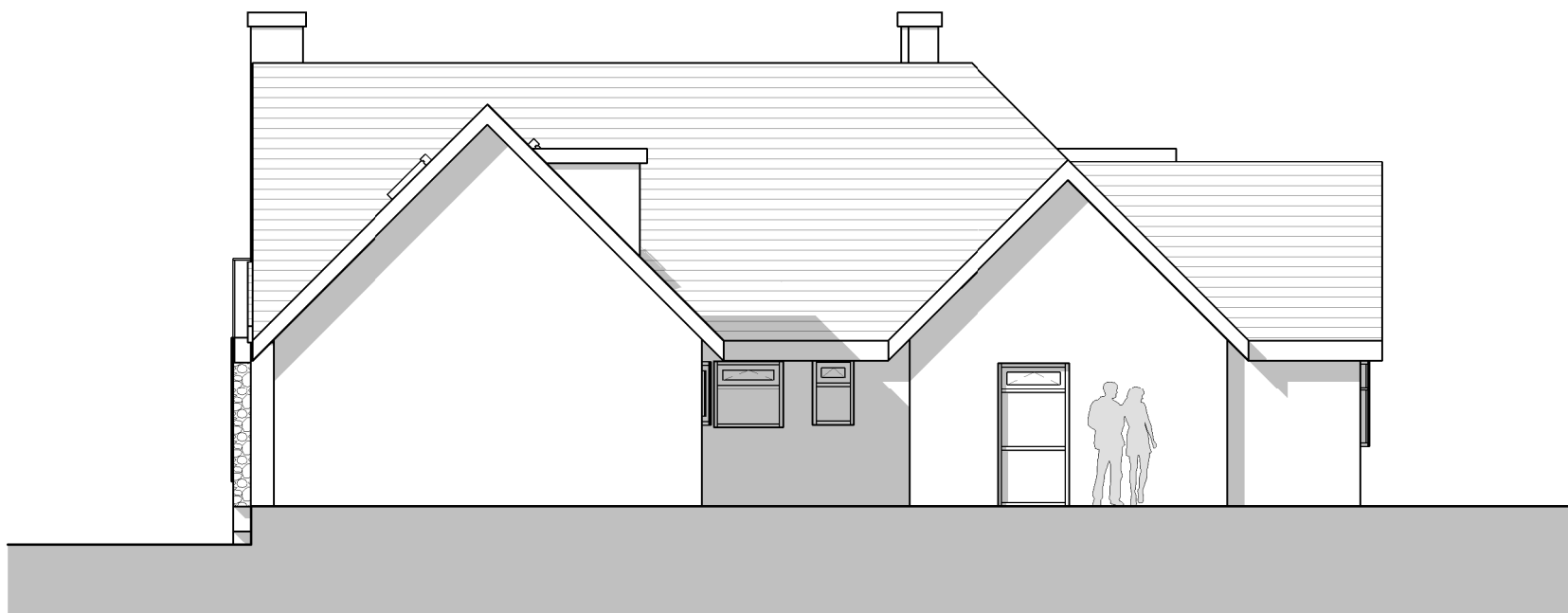

Proposed North-East Elevation  
1:100

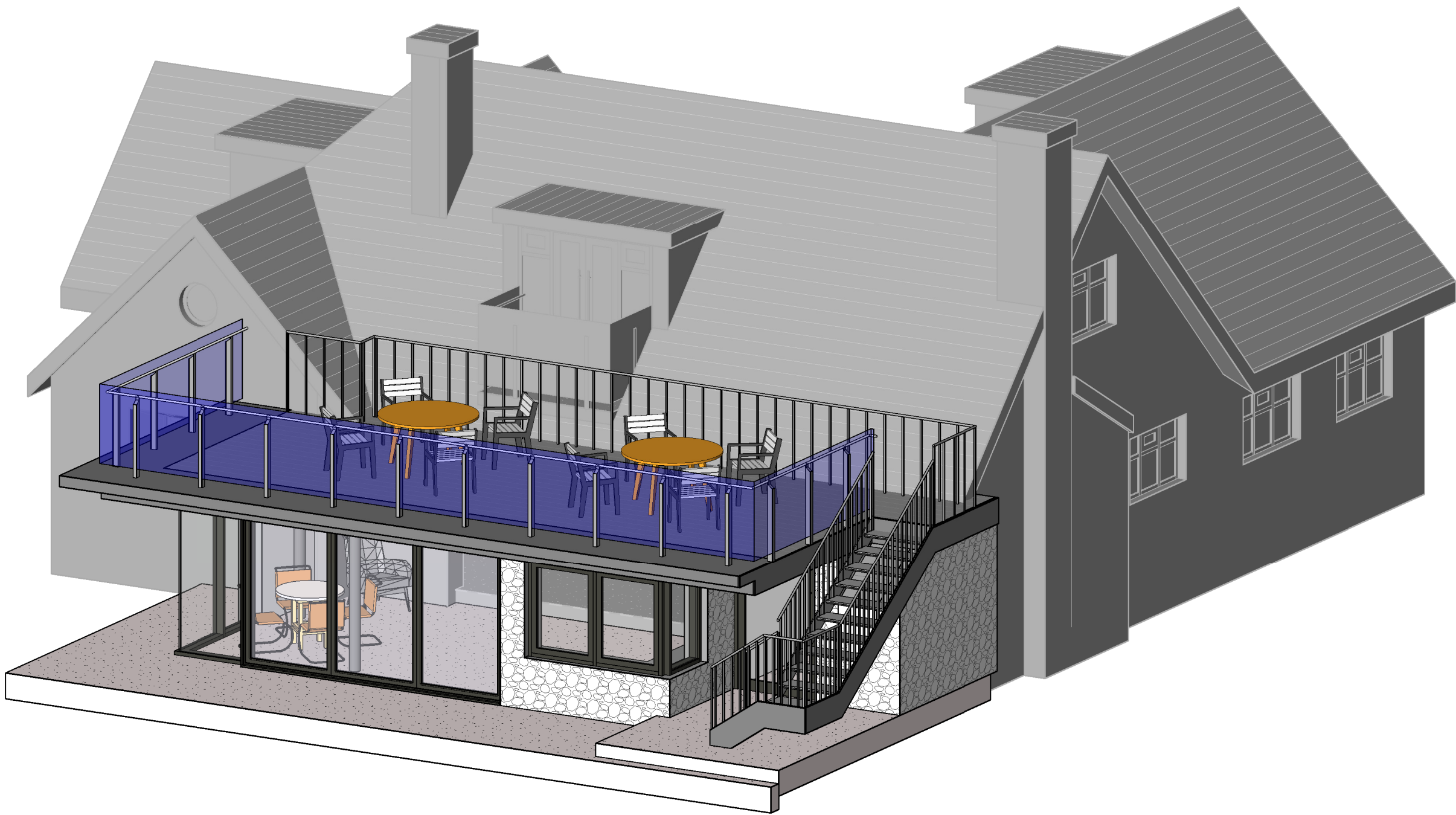

Proposed 3D Visual (Existing construction greyed out)

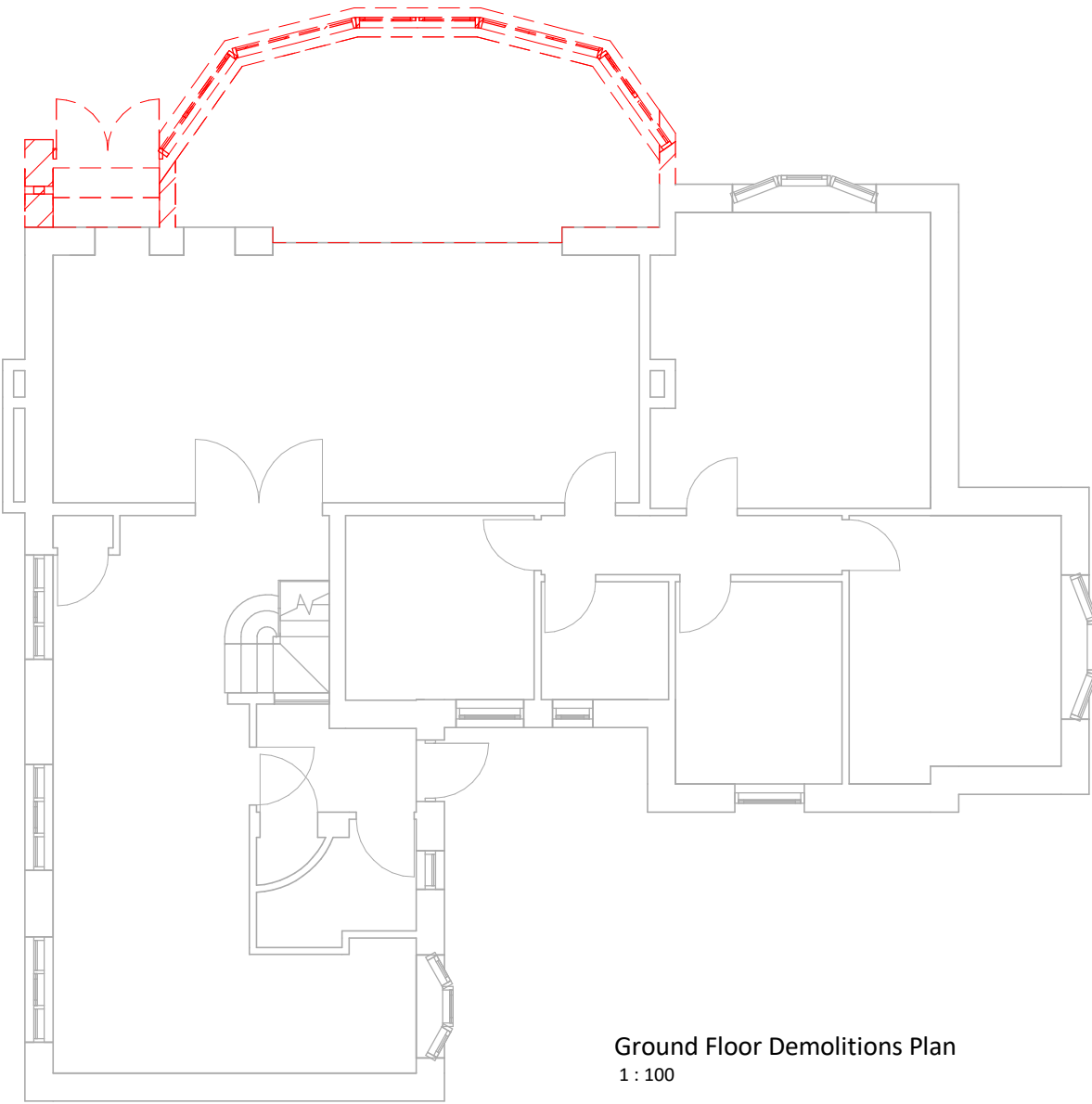

Ground Floor Demolitions Plan  
1:100

Responsibility is not accepted for errors made by others in scaling from this drawing.  
All construction information should be taken from figured dimensions only.

0mm 50mm 100mm

MATERIALS

REF.	ELEMENT	MATERIAL
1.	Walls	Render
2.	Walls	Cornish Slate
3.	Walls	UPVC Cladding
4.	Windows	Dark Grey UPVC/ Metal
5.	Windows	White UPVC
6.	Doors	White UPVC
7.	Doors	Dark Grey UPVC/ Metal
8.	Roof	Concrete Tiles
9.	Roof	Felt
10.	Fascias	White UPVC
11.	Fascias	Dark Grey UPVC/ Metal
12.	Soffits	White UPVC
13.	Soffits	Dark Grey UPVC/ Metal
14.	Rainwater Goods	White UPVC
15.	Rainwater Goods	Dark Grey UPVC/ Metal
16.	Balustrade	Glass with S/S Posts
17.	Balustrade	Dark Grey Metal
18.	External Stair	Dark Grey Metal

[STATUS] REV DATE DESCRIPTION

CLIENT

Mr & Mrs Penney

REVISED BY

AJ

Sustainable  
Studio  
Architects

SS/

PROJECT

Trelawns  
Mawgan Porth, Cornwall

DRAWING TITLE

Proposed Drawings

DRAWING STATUS

PL : PLANNING

SCALE

As indicated  
@ A1

NUMBER

PL-002

REVISION