

Existing Roof GA Plan
1:100

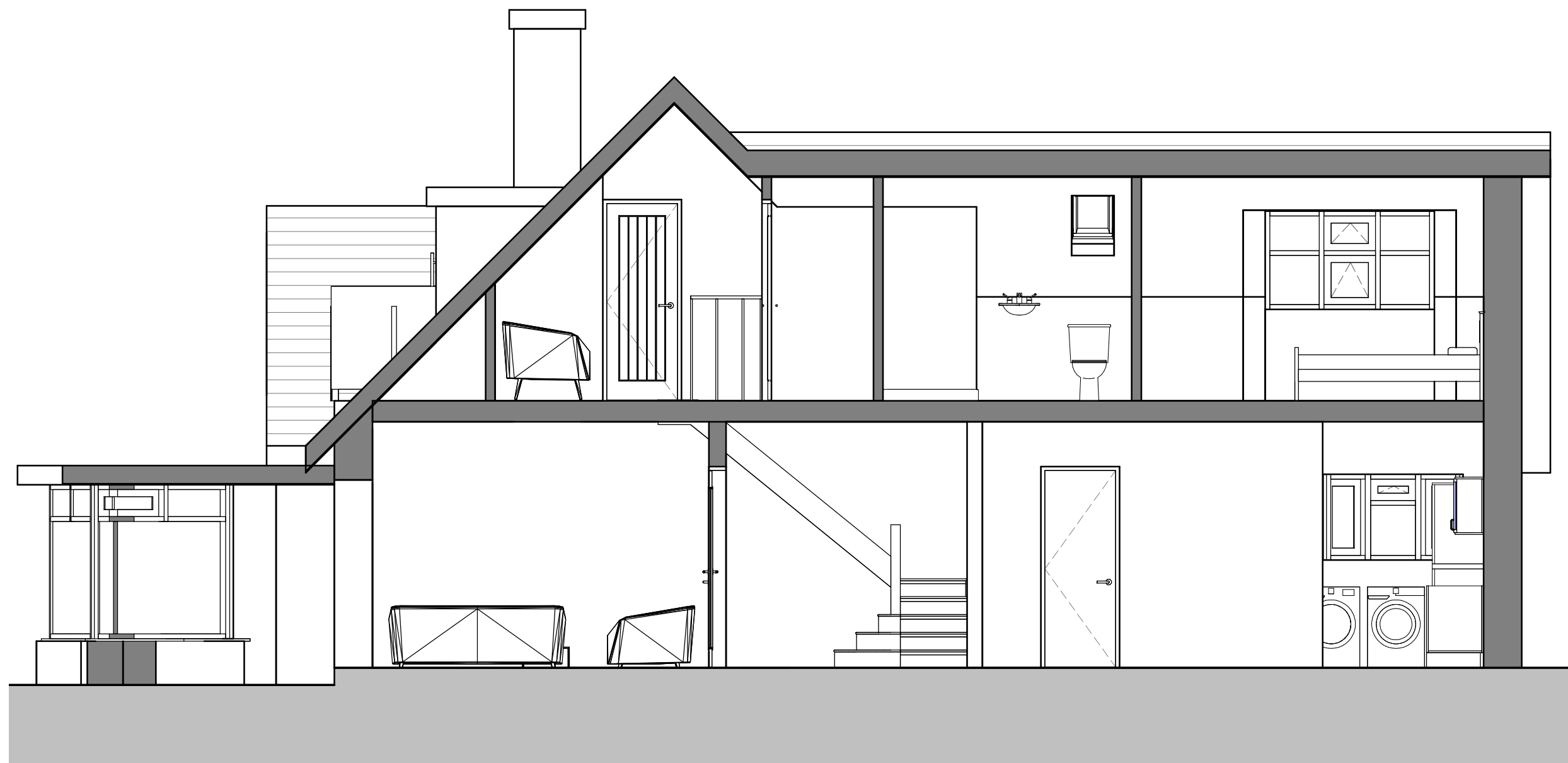

Existing Section
1:50

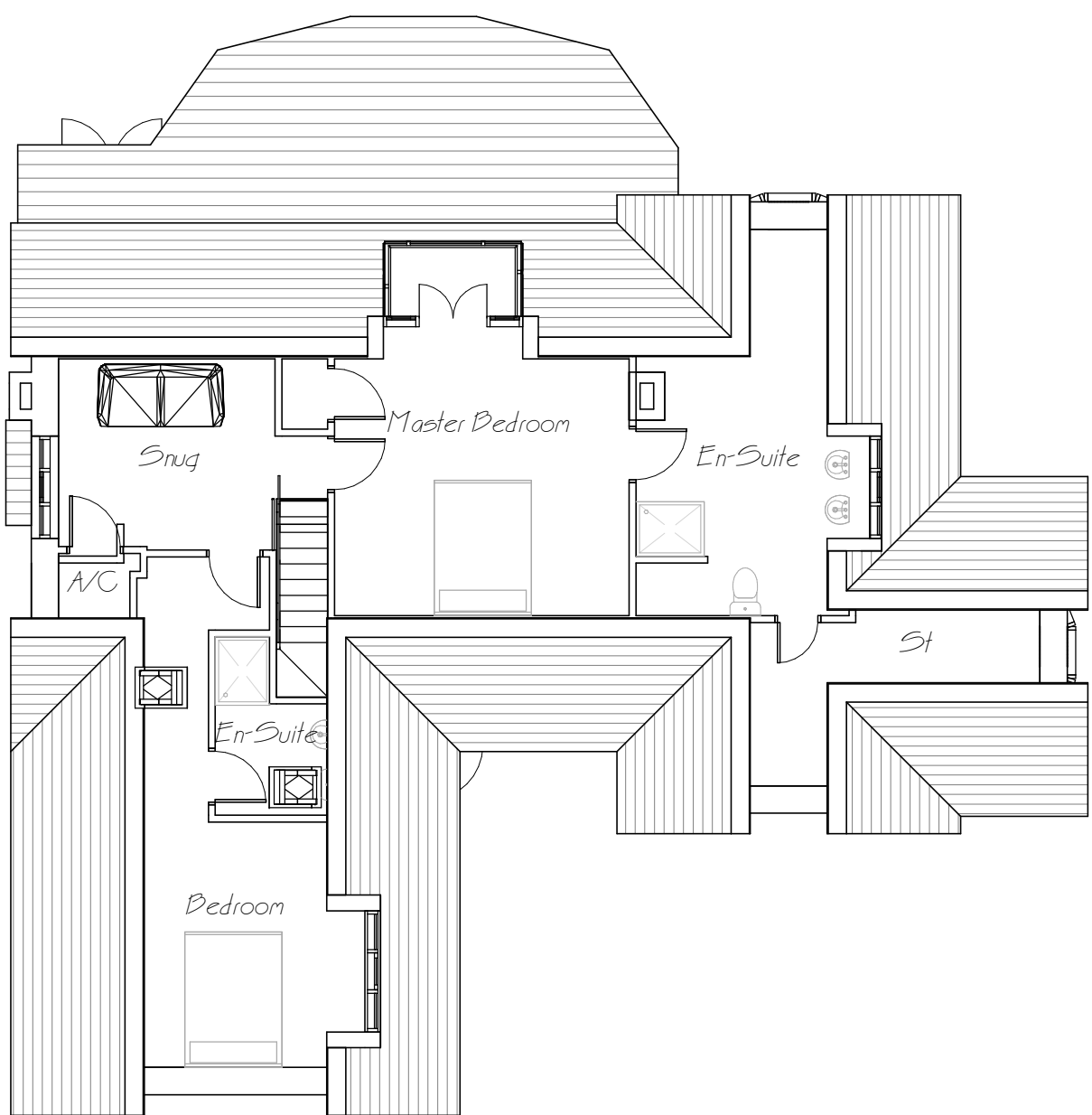

Existing First Floor GA Plan
1:100

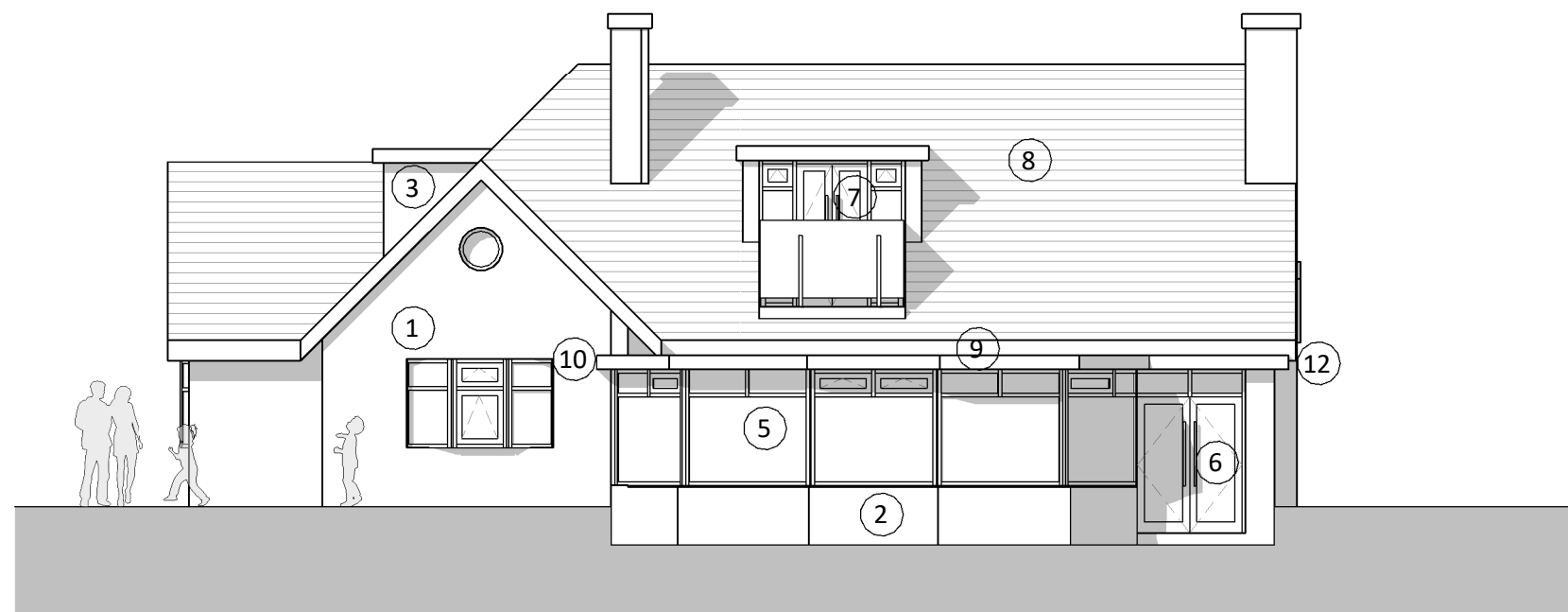

Existing South-West Elevation
1:100



Existing North-West Elevation
1:100

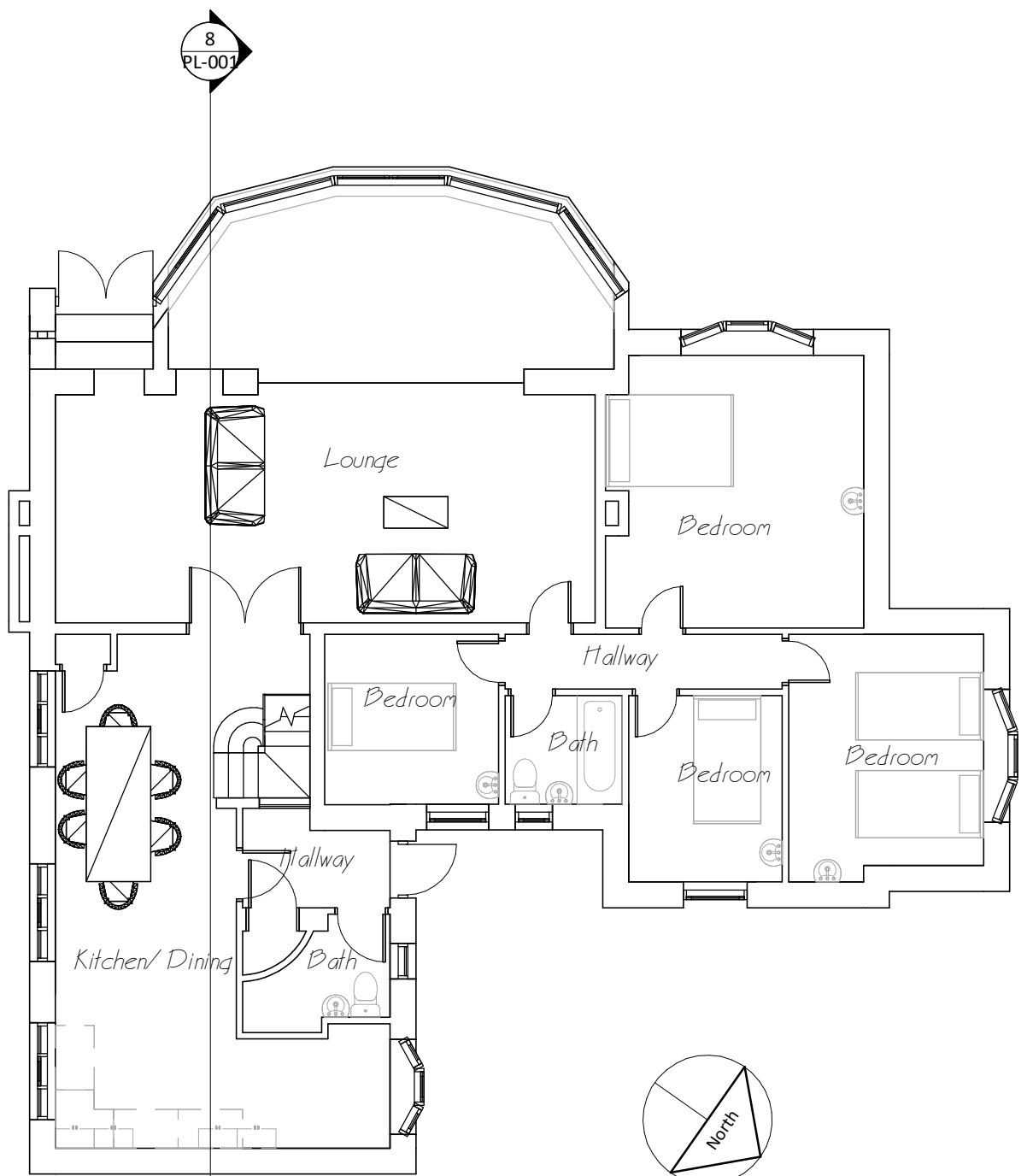

Existing Ground Floor GA Plan
1:100

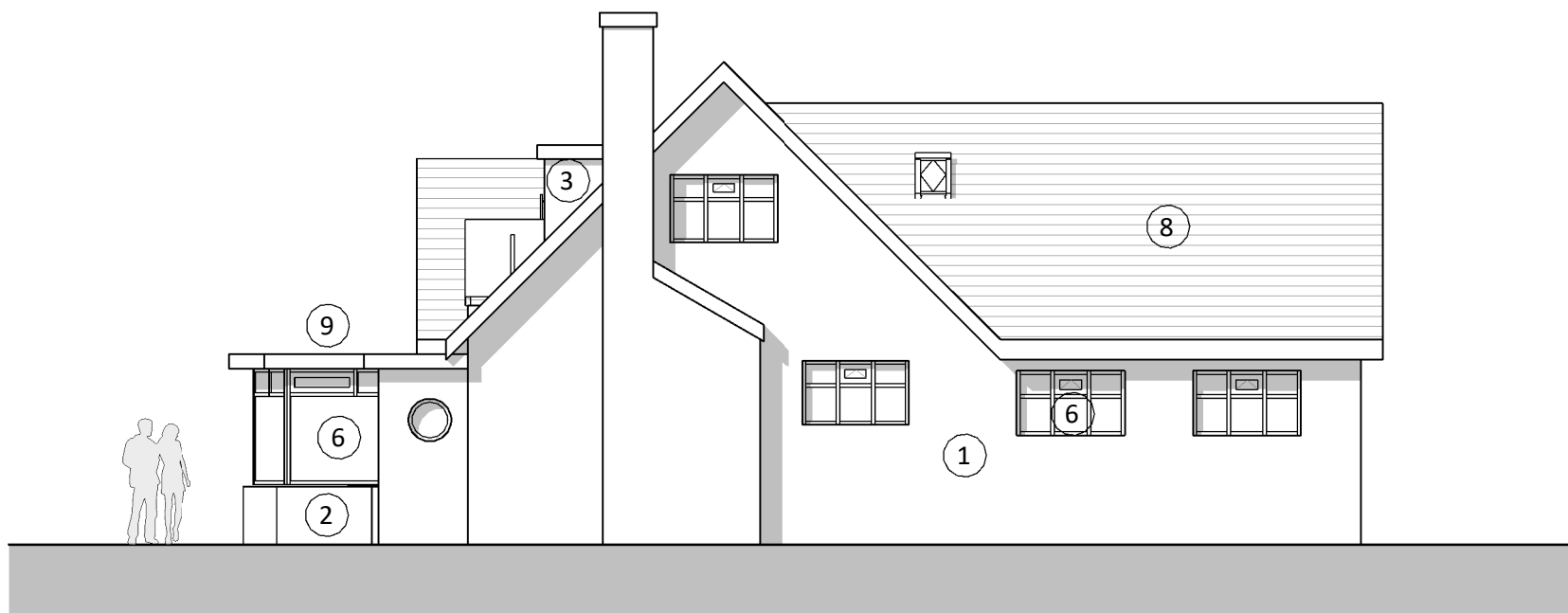

Existing South-East Elevation
1:100

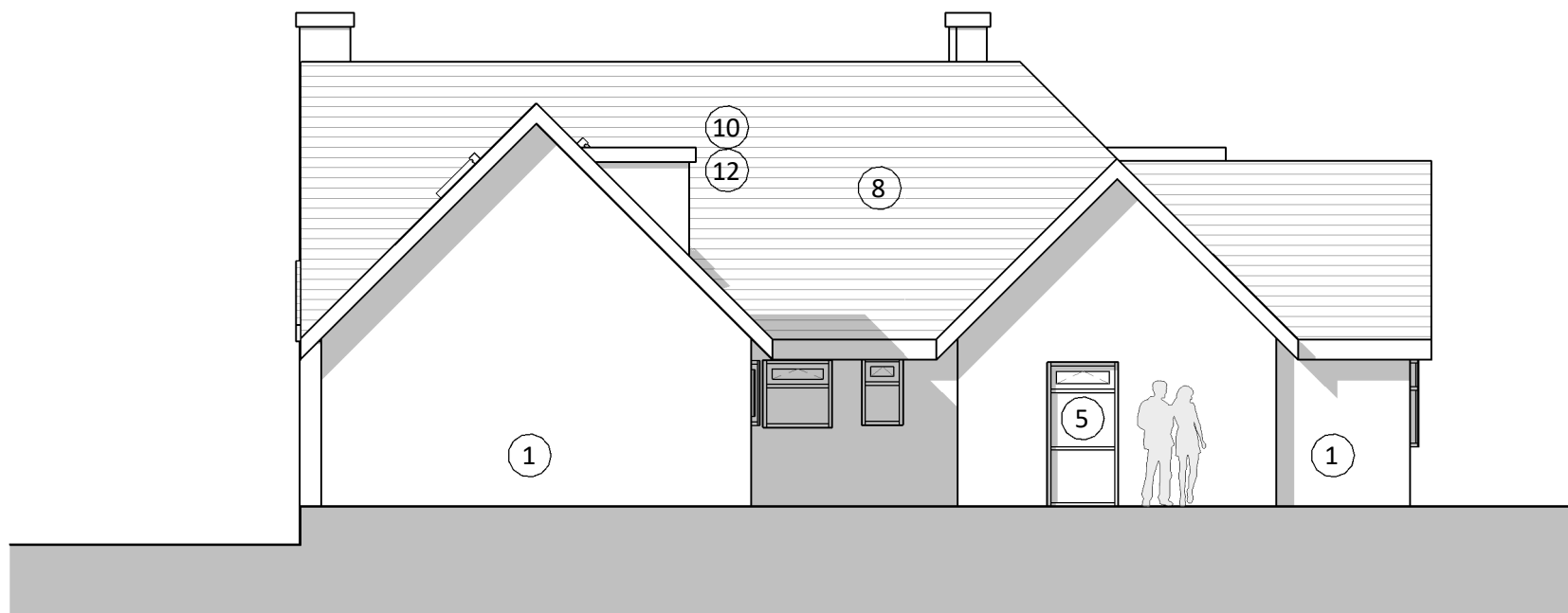

Existing North-East Elevation
1:100

MATERIALS

REF.	ELEMENT	MATERIAL
1.	Walls	Render
2.	Walls	Cornish Slate
3.	Walls	UPVC Cladding
4.	Windows	Dark Grey UPVC/ Metal
5.	Windows	White UPVC
6.	Doors	White UPVC
7.	Doors	Dark Grey UPVC/ Metal
8.	Roof	Concrete Tiles
9.	Roof	Felt
10.	Fascias	White UPVC
11.	Fascias	Dark Grey UPVC/ Metal
12.	Soffits	White UPVC
13.	Soffits	Dark Grey UPVC/ Metal
14.	Rainwater Goods	White UPVC
15.	Rainwater Goods	Dark Grey UPVC/ Metal
16.	Balustrade	Glass with S/S Posts
17.	Balustrade	Dark Grey Metal
18.	External Stair	Dark Grey Metal

STATUS	REV	DATE	DESCRIPTION	REVISED BY
CLIENT				AJ

Mr & Mrs Penney

Sustainable
Studio
Architects

SSA

PROJECT
Trelawns
Mawgan Porth, Cornwall

DRAWING TITLE
Existing Drawings

DRAWING STATUS
PL : PLANNING

NUMBER
PL-001

SCALE
As indicated
@ A1

REVISION