

**Location Plan**  
Scale 1:1250

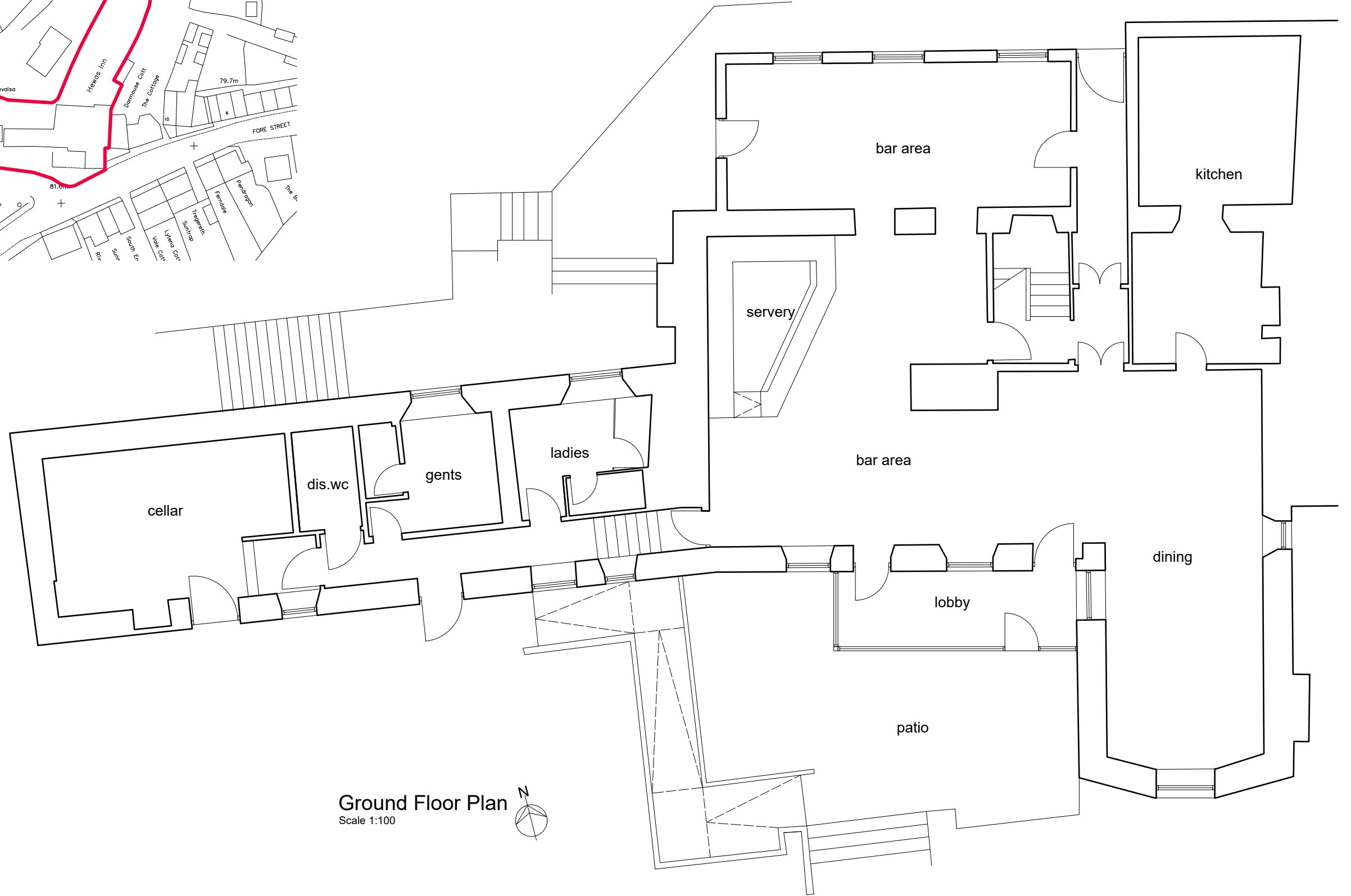

**Ground Floor Plan**  
Scale 1:100

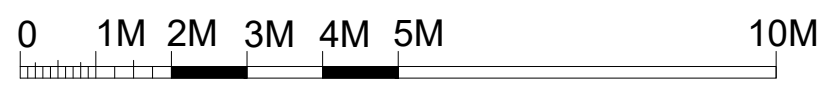

**Internal Alterations @**  
The Hewas Inn  
Fore Street, Sticker  
St. Austell PL26 7HB

**Plans as Existing**  
Scale: 1:100@A3 Drawn: DRL  
**1570-20-001** Date: Nov20  
ALL DIMENSIONS TO BE CHECKED ON SITE & ANY DISCREPANCIES TO BE NOTIFIED PRIOR TO COMMENCEMENT OF WORK.



**Darren Law**  
**Architecture**  
81 Steed Close Paignton TQ4 7SP  
01803 844961 info@dl-arch.co.uk