

Site Plan - 1:500

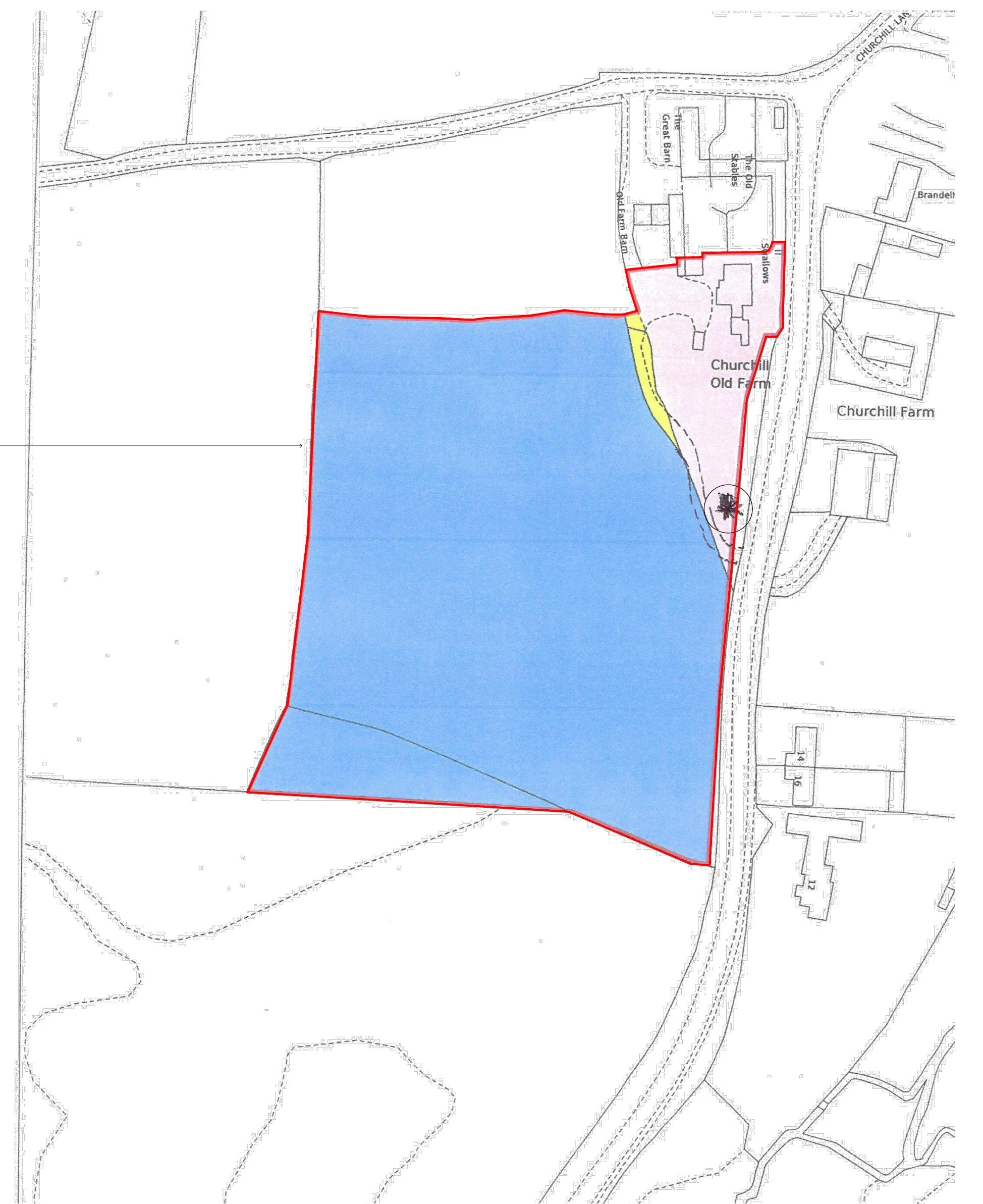

Location Plan - 1:1250

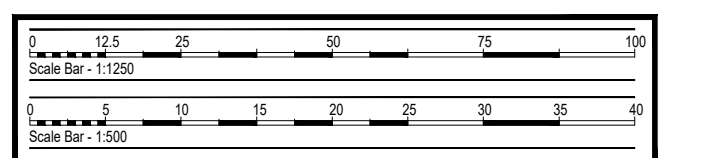

ACTUAL DIMENSIONS TO BE USED IN PREFERENCE TO SCALE.			
THE WORKS MAY BE SUBJECT TO THE PARTY WALL ACT 1996. IT IS THE RESPONSIBILITY OF THE OWNER TO ENSURE ALL NECESSARY STEPS ARE TAKEN TO COMPLY WITH THE ACT IF SO REQUIRED.			
project:	Proposed Tree House	date:	June 2021
at:	Churchill Old Farm, Churchill, Kidderminster, DY10 3LZ.	title:	Site Plans
		drawing no:	01
DRAWINGS PREPARED FOR LOCAL AUTHORITY APPROVALS ONLY			