

CLIENT:

SHIRE BARN DEVELOPMENTS

THIS DRAWING IS COPYRIGHT OF dRMM LIMITED.
 THE ORIGINAL HAND COPY OF THIS DRAWING HAS BEEN EXECUTED TO SCALE AND IS BASED ON AVAILABLE SURVEY INFORMATION.
 REPRODUCTION AND ELECTRONIC DISSEMINATION MAY RESULT IN DISTORTION AND RESIZING OF DRAWING CONTENT.
 dRMM LIMITED TAKES NO RESPONSIBILITY FOR MEASUREMENTS OR SCALING TAKEN FROM ANY OTHER DRAWINGS THAN THE ORIGINAL HAND COPY ISSUED BY dRMM AND NO RELIANCE MAY BE PLACED ON SUCH DIMENSIONS. IF NO DIMENSION IS GIVEN, IT IS THE BUILDING'S DIMENSION AS DOTTED OUTLINES REPRESENT EXISTING BUILDINGS HERE A CONSENT FOR A NEW BUILDING IS IN PLACE RESPONSIBILITY OF THE RECIPIENT TO ASCERTAIN THE DIMENSION SPECIFICALLY FROM THE ARCHITECT OR BY SITE MEASUREMENT. THE SIZING OF ALL STRUCTURAL & SERVICE ELEMENTS MUST ALWAYS BE CHECKED AGAINST THE RELEVANT ENGINEER DRAWINGS.
 ANY OMISSIONS OR DISCREPANCIES BETWEEN DRAWING INFORMATION SHOULD BE BROUGHT TO THE ATTENTION OF THE CONTRACT ADMINISTRATOR.
 CDM REGISTER: FLAGGED HAS ISSUES RELATING TO CONSTRUCTION (DESIGN AND MANAGEMENT) TO BE ADDRESSED DURING DESIGN DEVELOPMENT.
 TO BE READ IN CONJUNCTION WITH DESIGN RISK REGISTER AND RESIDUAL RISK REGISTER.
 ALL INTERNAL LAYOUTS ARE INDICATIVE ONLY.

NOTES:

- 02 GLAZED COMPOSITE DOOR (OAK FRAMED DOOR TO THE INSIDE AND ANODISED ALUMINIUM - RAL 7016 TO THE OUTSIDE) + PAINTED TIMBER SHUTTER TO THE OUTSIDE
- 03 PAINTED DARK GREY TIMBER DOOR TO MATCH WINDOWS
- 04 COMPOSITE WINDOWS/DOORS TO THE INSIDE: OAK FRAMED WINDOWS, DOORS, SLIDING DOORS AND FIXED PANELS. TO THE OUTSIDE: ANODISED ALUMINIUM, DARK GREY, RAL 7016
- 06 DARK GREY WEATHERBOARD
- 07 RECLAIMED BRICKS FROM EXISTING WALLS TAKEN DOWN
- 09 TILES MATCHING EXISTING ROOFS
- 13 RWP AND GUTTERS TO MATCH EXISTING FASCIAS
- 07A EXISTING BRICK WALL
- 09A EXISTING ROOF TILES

DRAWINGS ARE BASED ON SURVEY AND OS INFORMATION

'EXISTING' REFERS TO THE CONDITION OF THE SITE IN 2012 (WHEN THE PREVIOUSLY APPROVED APPLICATION WAS SUBMITTED)

'CURRENT' REFERS TO THE CURRENT CONDITION OF THE SITE

FOR MATERIALS PLEASE REFER TO MATERIALS SCHEDULE 0534-dRMM-ZZ-SC-A-0210

P1 FOR PLANNING BM AM WH 10.05.21

REV DESCRIPTION DR CHK QA DATE



dRMM
 de Rijks Marsh Morgan Architects
 Magdalen House
 136-148 Rooley Street
 London, SE1 2TL
 T +44 (0)20 7823 8777
 E mail@drrmm.co.uk
 W www.drrmm.co.uk

KEY



TITLE
 PROPOSED SECTIONS - AA and BB

PROJECT
 THE GRANARY

PROJECT STATUS SCALE SIZE
 FOR PLANNING 1 : 100 A1

DRAWING NO REVISION
 0534- dRMM- ZZ- AA- DR- A- 3000 P1

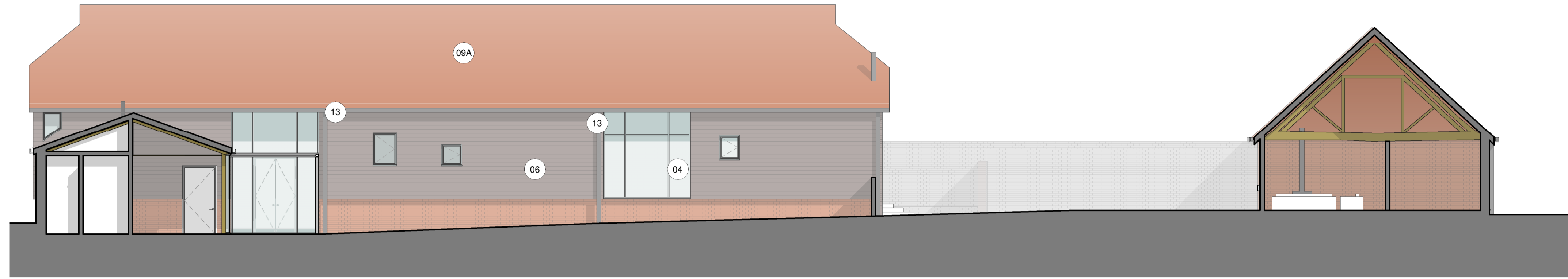

1 PROPOSED SECTION - AA
 1 : 100 Section

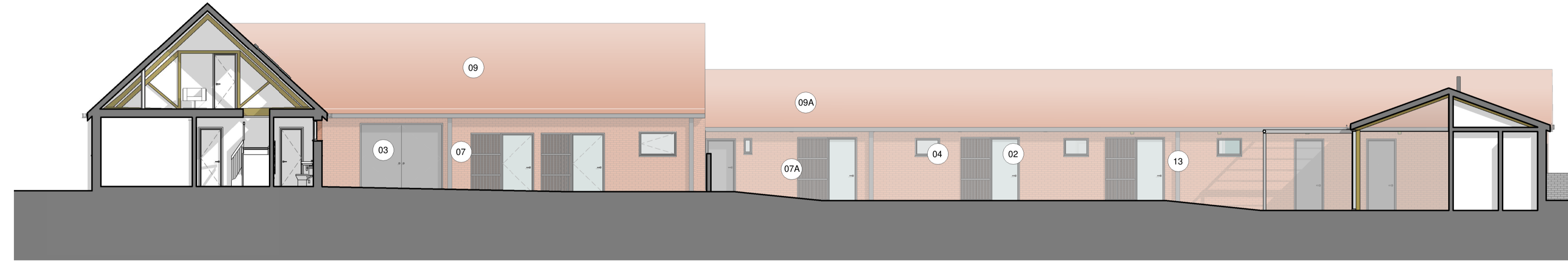

3 PROPOSED SECTION - BB
 1 : 100 Section

