

1 PROPOSED SECTION - CC
1 : 100 Section

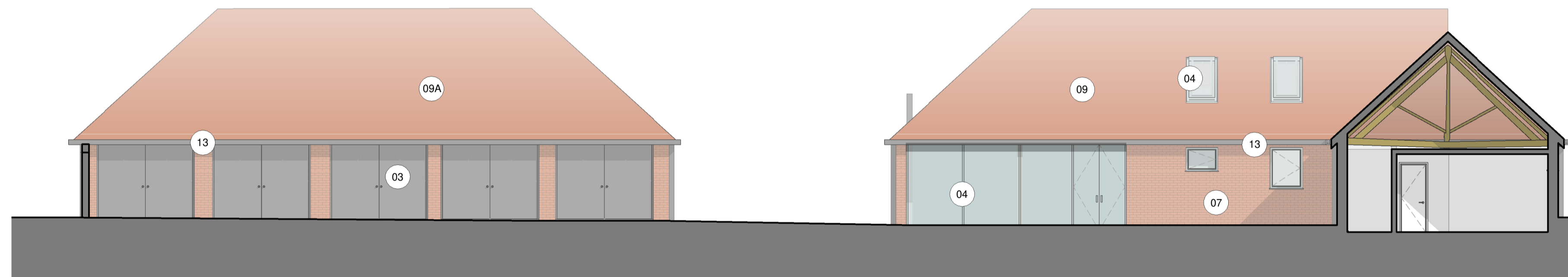

2 PROPOSED SECTION - DD
1 : 100 Section

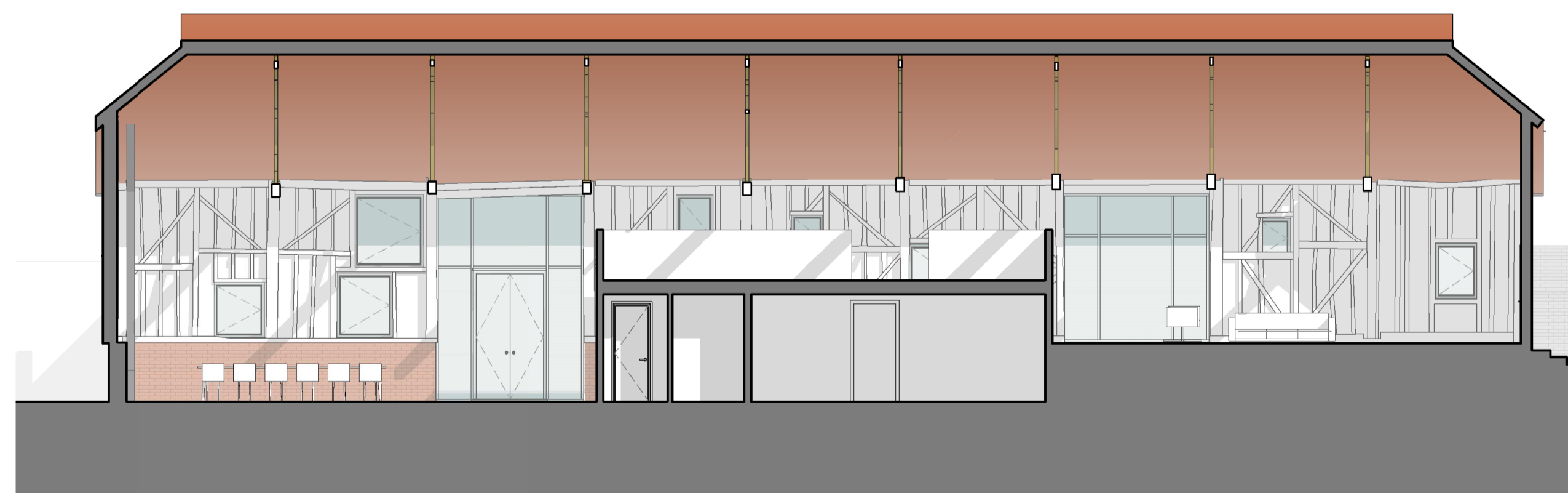

3 PROPOSED GRANARY SECTION - EE
1 : 100 Section

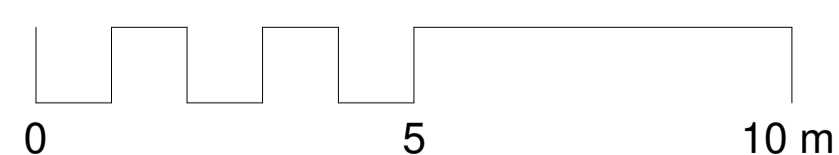

CLIENT:
SHIRE BARN DEVELOPMENTS

THIS DRAWING IS COPYRIGHT OF dRMM LIMITED.
THE ORIGINAL HAND COPY OF THIS DRAWING HAS BEEN EXECUTED TO SCALE AND IS BASED ON AVAILABLE SURVEY INFORMATION.
REPRODUCTION AND ELECTRONIC DISSEMINATION MAY RESULT IN DISTORTION AND RESIZING OF DRAWING CONTENT.
dRMM LIMITED TAKES NO RESPONSIBILITY FOR MEASUREMENTS OR SCALING TAKEN FROM ANY OTHER DRAWINGS THAN THE ORIGINAL HAND COPY ISSUED BY dRMM AND NO RELIANCE MAY BE PLACED ON SUCH DIMENSIONS. IF NO DIMENSION IS GIVEN, IT IS THE BUILDING'S DIMENSION SPECIFIED ON THE ORIGINAL HAND COPY. THE RECIPIENT TO ASCERTAIN THE DIMENSION SPECIFIED BY THE ARCHITECT OR BY SITE MEASUREMENT. THE SIZING OF ALL STRUCTURAL & SERVICE ELEMENTS MUST ALWAYS BE CHECKED AGAINST THE RELEVANT ENGINEER DRAWINGS.
ANY OMISSIONS OR DISCREPANCIES BETWEEN DRAWING INFORMATION SHOULD BE BROUGHT TO THE ATTENTION OF THE CONTRACT ADMINISTRATOR.
CONTRACT REGISTERED HAS ISSUES RELATING TO CONSTRUCTION (DESIGN AND MANAGEMENT) TO BE ADDRESSED DURING DESIGN DEVELOPMENT TO BE READ IN CONJUNCTION WITH DESIGN RISK REGISTER AND RESIDUAL RISK REGISTER.
ALL INTERNAL LAYOUTS ARE INDICATIVE ONLY.

NOTES:

- 03 PAINTED DARK GREY TIMBER GARAGE DOOR TO MATCH WINDOWS
- 04 COMPOSITE WINDOWS/DOORS TO THE INSIDE - OAK FRAMED WINDOWS, DOORS, SLIDING DOORS AND FIXED PANELS. TO THE OUTSIDE: ANODISED ALUMINIUM, DARK GREY, RAL 7016
- 07 RECLAIMED BRICKS FROM EXISTING WALLS TAKEN DOWN
- 09 TILES MATCHING EXISTING ROOFS
- 10 PRE - PATINATED STANDING SEAM DARK GREY ZINC ROOF
- 11 4 NO. CIRCULAR GALVANISED STEEL COLUMNS - DARK GREY
- 13 9 NO. HORIZONTAL GALVANISED STEEL ELEMENTS - DARK GREY FABRICATED BESPOKE STEEL CONNECTORS
- 13 RWP AND GUTTERS TO MATCH EXISTING FASCIAS
- 07A EXISTING BRICK WALL
- 09A EXISTING ROOF TILES

DRAWINGS ARE BASED ON SURVEY AND OS INFORMATION

'EXISTING' REFERS TO THE CONDITION OF THE SITE IN 2012 (WHEN THE PREVIOUSLY APPROVED APPLICATION WAS SUBMITTED)

'CURRENT' REFERS TO THE CURRENT CONDITION OF THE SITE

FOR MATERIALS PLEASE REFER TO MATERIALS SCHEDULE 0534-DRMM-ZZ-ZZ-SC-A-0210

P1	FOR PLANNING	BM	AM	WH	10.05.21
----	--------------	----	----	----	----------

REV	DESCRIPTION	DR	CHK	QA	DATE
-----	-------------	----	-----	----	------



KEY

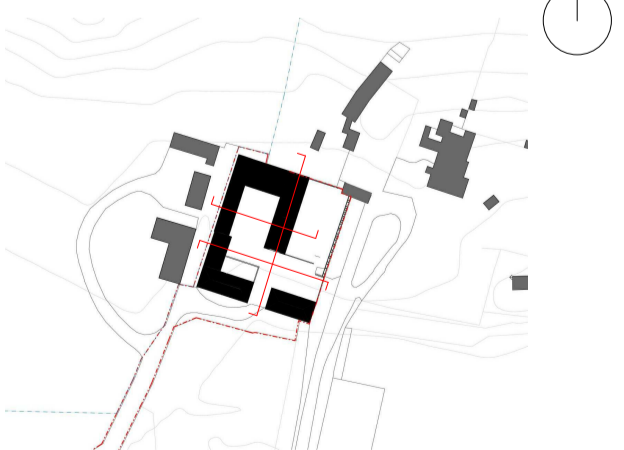

TITLE
PROPOSED SECTIONS - CC, DD and EE

PROJECT
THE GRANARY

PROJECT STATUS	SCALE	SIZE
FOR PLANNING	1 : 100	A1

DRAWING NO	REVISION
0534- dRMM- ZZ- ZZ- DR- A- 3001	P1