

1 PROPOSED NORTH ELEVATION - GRANARY, LINK BUILDING AND DAIRY
1 : 100 Elevation

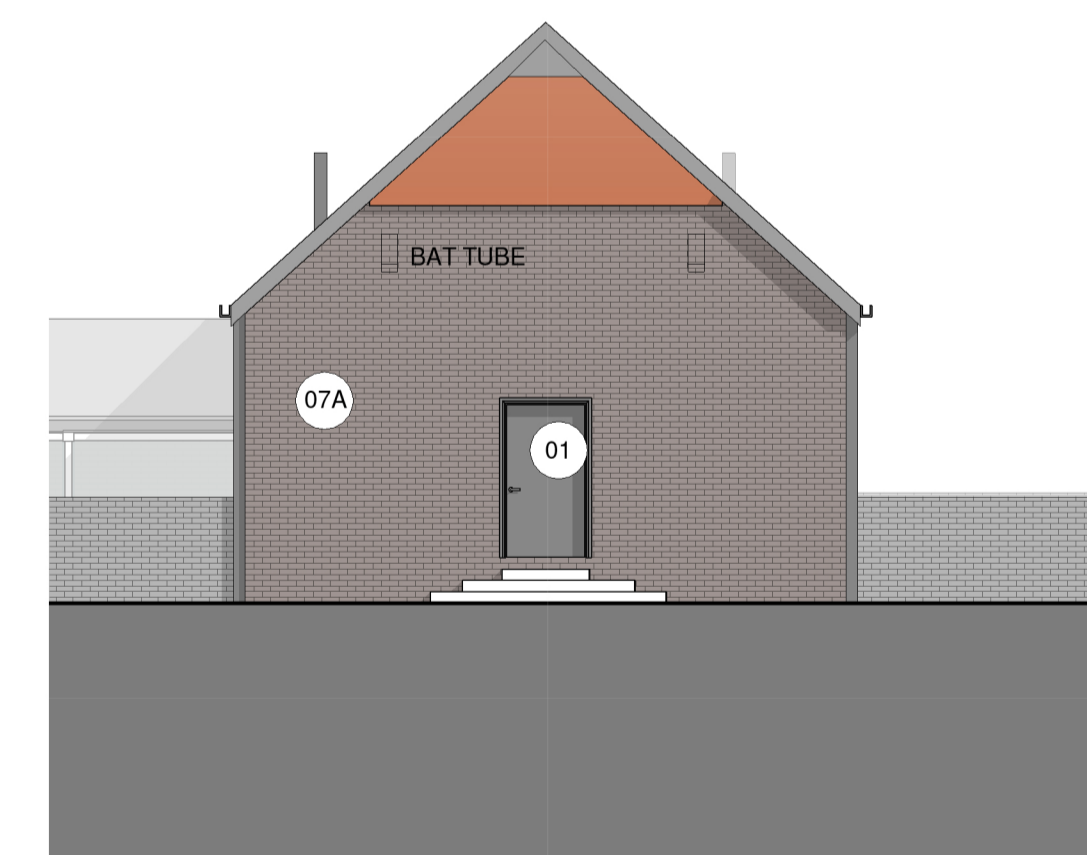

2 PROPOSED EAST ELEVATION - GRANARY
1 : 100 Elevation

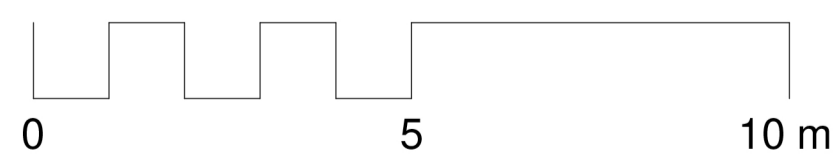

3 PROPOSED SOUTH ELEVATION - GRANARY
1 : 100 Elevation

CLIENT:
SHIRE BARN DEVELOPMENTS

THIS DRAWING IS COPYRIGHT OF dRMM LIMITED.
THE ORIGINAL HARD COPY OF THIS DRAWING HAS BEEN EXECUTED TO SCALE AND IS BASED ON AVAILABLE SURVEY INFORMATION.
REPRODUCTION AND ELECTRONIC DISSEMINATION MAY RESULT IN DISTORTION AND RESIZING OF DRAWING CONTENT.
dRMM LIMITED TAKES NO RESPONSIBILITY FOR MEASUREMENTS OR SCALING TAKEN FROM ANY OTHER DRAWINGS THAN THE ORIGINAL HARD COPY ISSUED BY dRMM AND NO RELIANCE MAY BE PLACED ON SUCH DIMENSIONS. IF NO DIMENSION IS GIVEN, IT IS THE BUILDING SHOWN AS DOTTED OUTLINES REPRESENT EXISTING BUILDINGS HERE A CONSENT FOR A NEW BUILDING IS IN PLACE, RESPONSIBILITY OF THE RECIPIENT TO ASCERTAIN THE DIMENSIONS SPECIFICALLY FROM THE ARCHITECT OR BY SITE MEASUREMENT. THE SIZES OF ALL STRUCTURAL & SERVICES ELEMENTS MUST ALWAYS BE CHECKED AGAINST THE RELEVANT ENGINEERS DRAWINGS.
ANY OMISSIONS OR DISCREPANCIES BETWEEN DRAWING INFORMATION SHOULD BE BROUGHT TO THE ATTENTION OF THE CONTRACT ADMINISTRATOR.
CDM REGISTER: FLAGGED HAS ISSUES RELATING TO CONSTRUCTION (DESIGN AND MANAGEMENT) TO BE ADDRESSED DURING DESIGN DEVELOPMENT TO BE READ IN CONJUNCTION WITH DESIGN RISK REGISTER AND RESIDUAL RISK REGISTER.
ALL INTERNAL LAYOUTS ARE INDICATIVE ONLY

NOTES:

- 01 GLAZED COMPOSITE DOOR (OAK FRAMED DOOR TO THE INSIDE AND ANODISED ALUMINIUM - RAL 7016 TO THE OUTSIDE) + TIMBER SHUTTER TO THE INSIDE ON RAIL. TO MATCH WINDOW FINISHES
- 04 COMPOSITE WINDOWS/DOORS TO THE INSIDE: OAK FRAMED WINDOWS, DOORS, SLIDING DOORS AND FIXED PANELS. TO THE OUTSIDE: ANODISED ALUMINIUM, DARK GREY, RAL 7016
- 06 DARK GREY WEATHERBOARD
- 07 RECLAIMED BRICKS FROM EXISTING WALLS TAKEN DOWN
- 10 PRE - PATINATED STANDING SEAM DARK GREY ZINC ROOF
- 13 RWP AND GUTTERS TO MATCH EXISTING FASCIAS
- 07A EXISTING BRICK WALL
- 09A EXISTING ROOF TILES

DRAWINGS ARE BASED ON SURVEY AND OS INFORMATION
EXISTING' REFERS TO THE CONDITION OF THE SITE IN 2012 (WHEN THE PREVIOUSLY APPROVED APPLICATION WAS SUBMITTED)

'CURRENT' REFERS TO THE CURRENT CONDITION OF THE SITE

FOR MATERIALS PLEASE REFER TO MATERIALS SCHEDULE 0534-DRMM-ZZ-ZZ-SC-A-0210

P1	FOR PLANNING	BM	AM	WH	10.05.21
----	--------------	----	----	----	----------

REV	DESCRIPTION	DR	CHK	QA	DATE
-----	-------------	----	-----	----	------



KEY



TITLE
PROPOSED ELEVATIONS - SHEET 2

PROJECT
THE GRANARY

PROJECT STATUS	SCALE	SIZE
FOR PLANNING	1 : 100	A1

DRAWING NO	REVISION
0534- dRMM- ZZ- ZZ- DR- A- 4001	P1