

General Notes:

1. PTA Drawings are to be read in conjunction with both appropriate Structural Engineers details and calculations, and all Approved Planning drawings.
2. Do not scale from plans, use figured and on-site dimensions only. If any Queries arise on site, contact PTA immediately.
3. The Builder is to check all dimensions on site prior to commencement of works and any discrepancies be brought to the attention of PTA.
4. All site work to be carried out to the Building Regulations 1991, Current British Standards and codes of practice.
5. All Statutory Site Inspections are to be seen and approved by the Approved Inspector prior to any covering up of works.
6. All Drainage work is provisional and subject to site Conditions.
7. All New Brickwork to be in accordance with BS.5328 pt3 1985.
8. All New Timber to be preservative treated to BS.1282: 1975.
9. All New Wiring and Electrical work will be designed, installed, inspected and tested in accordance with BS.7671 and in accordance with part P.
10. Installation of Velux Windows and Roof Ironmongery to be in accordance with Manufacturers Instructions.

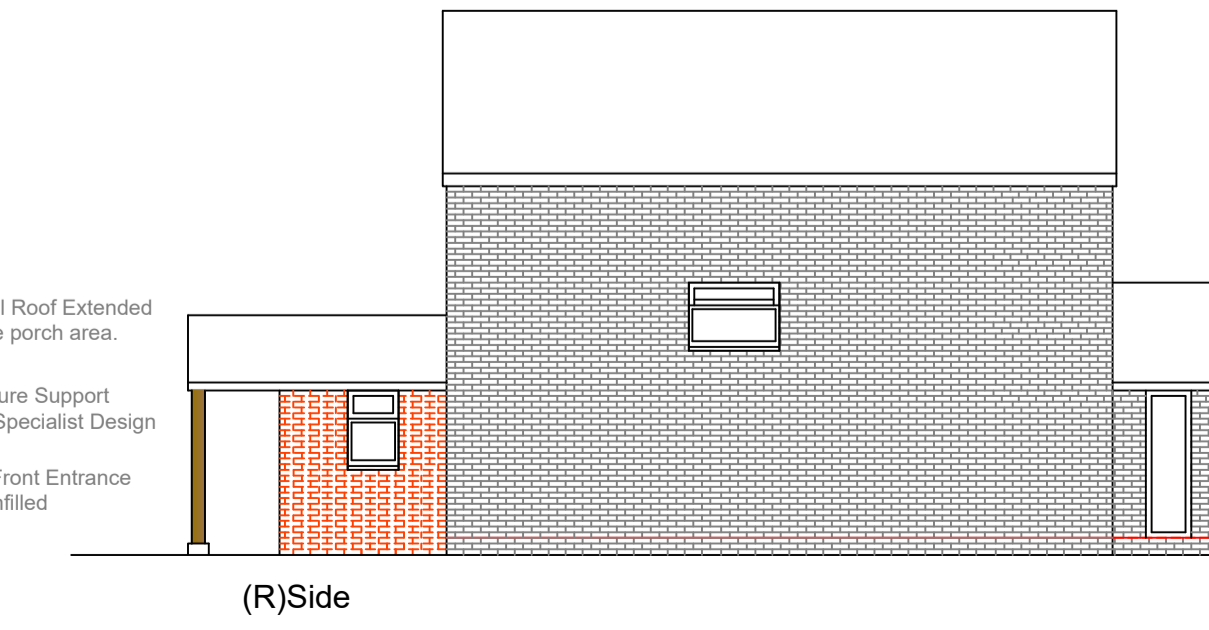

B	Side Elevation / Tree (+RPA) added	PT	03.6.21
A	First Issue	PT	04.3.21
Rev	Description	By	Date

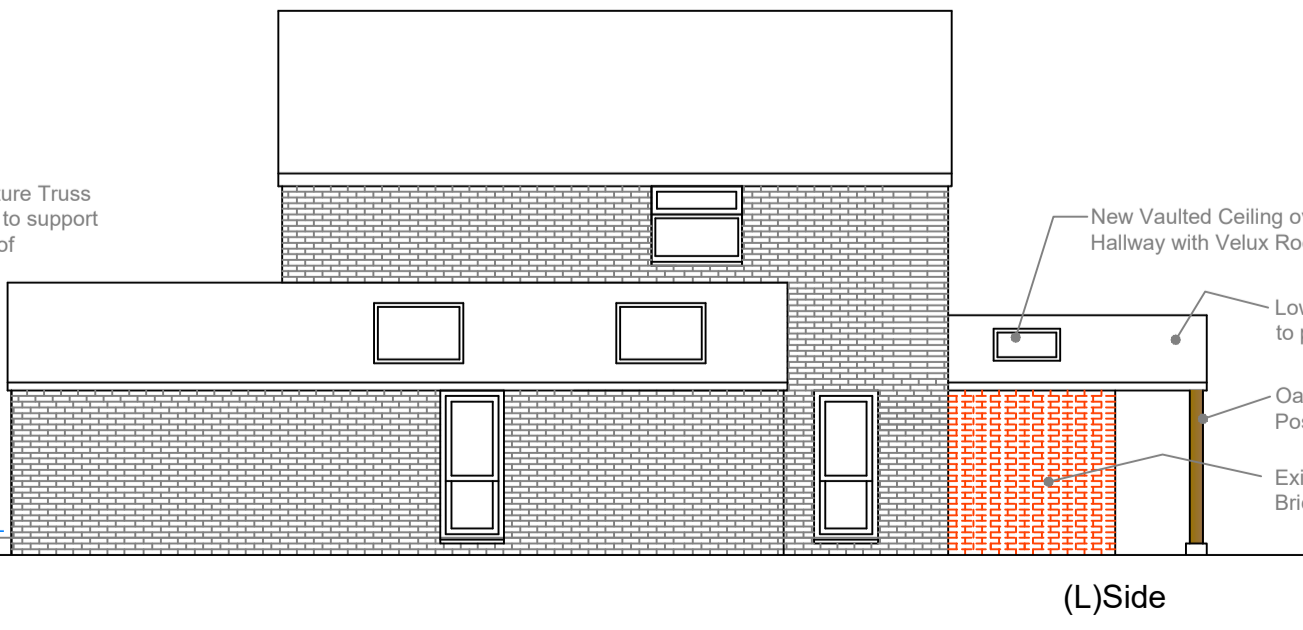
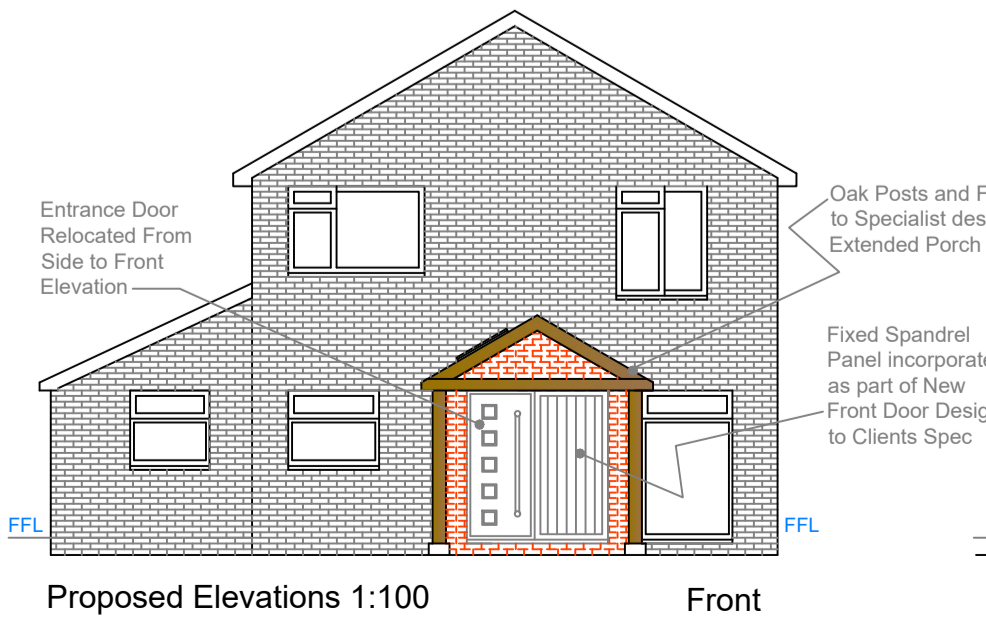
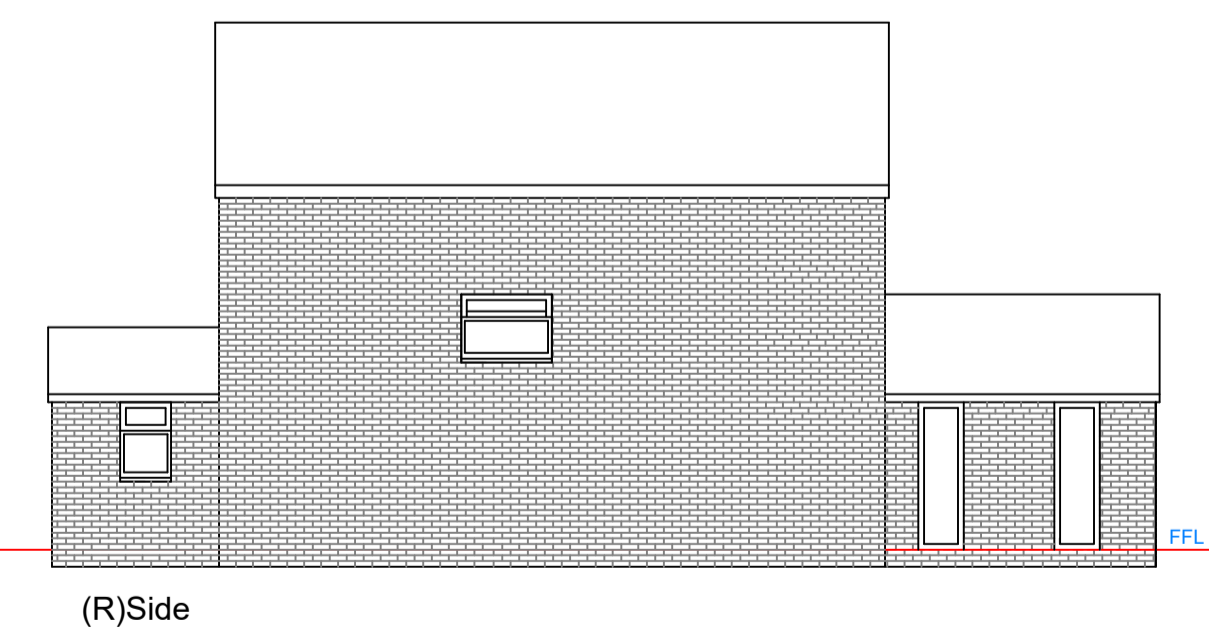
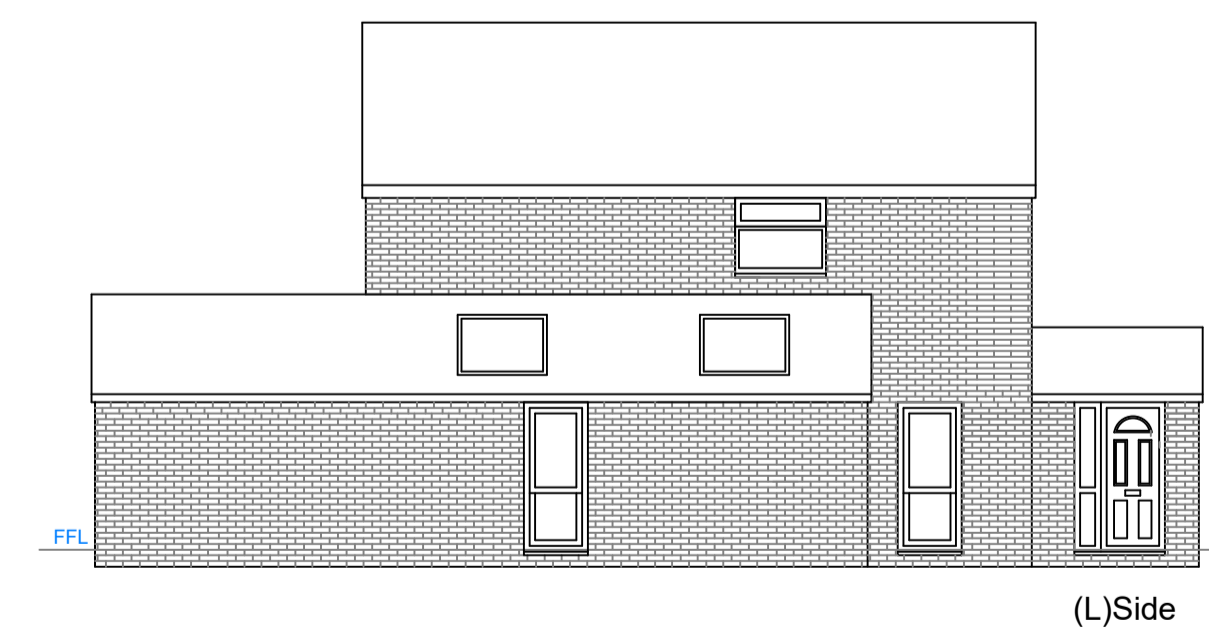
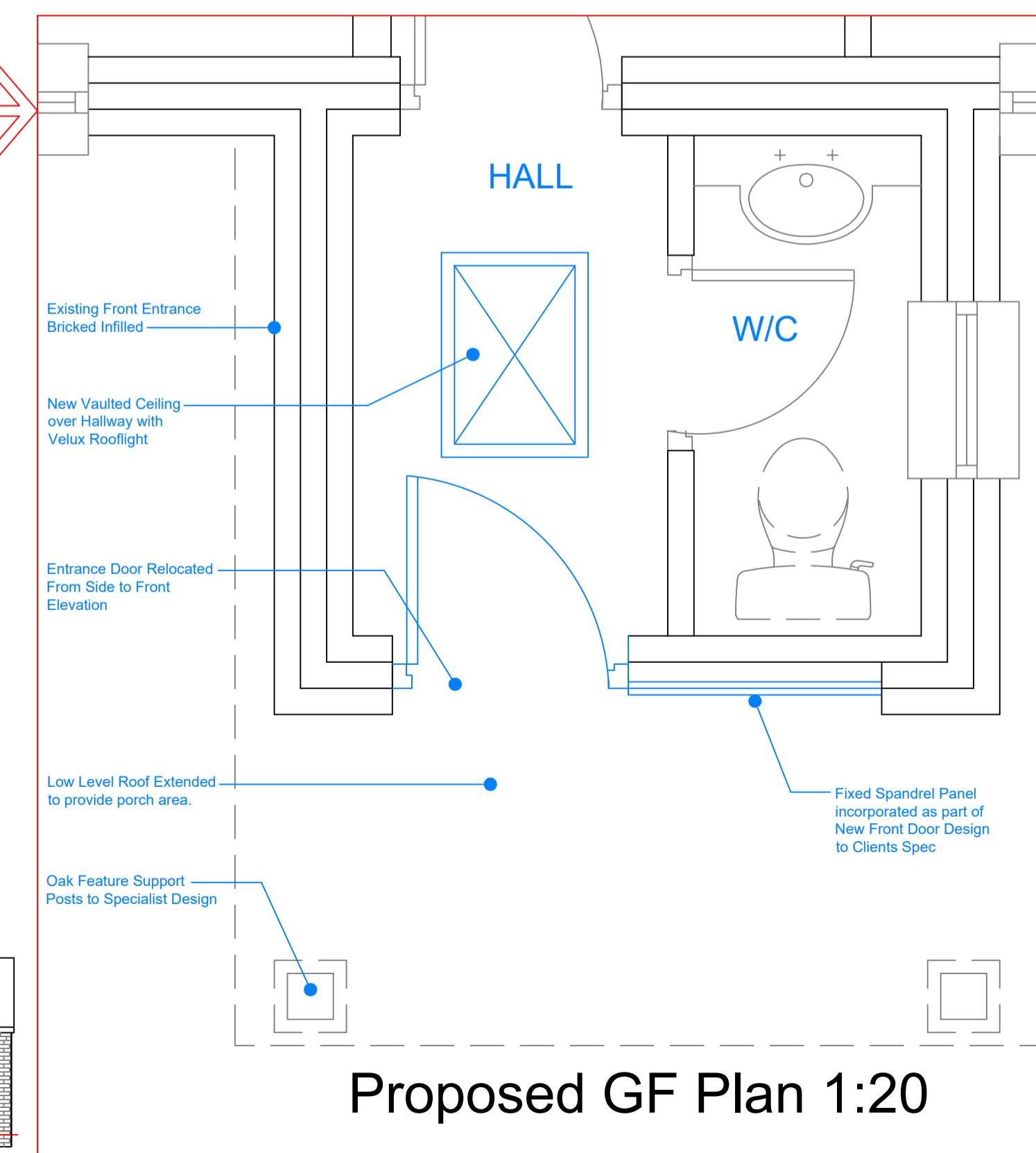
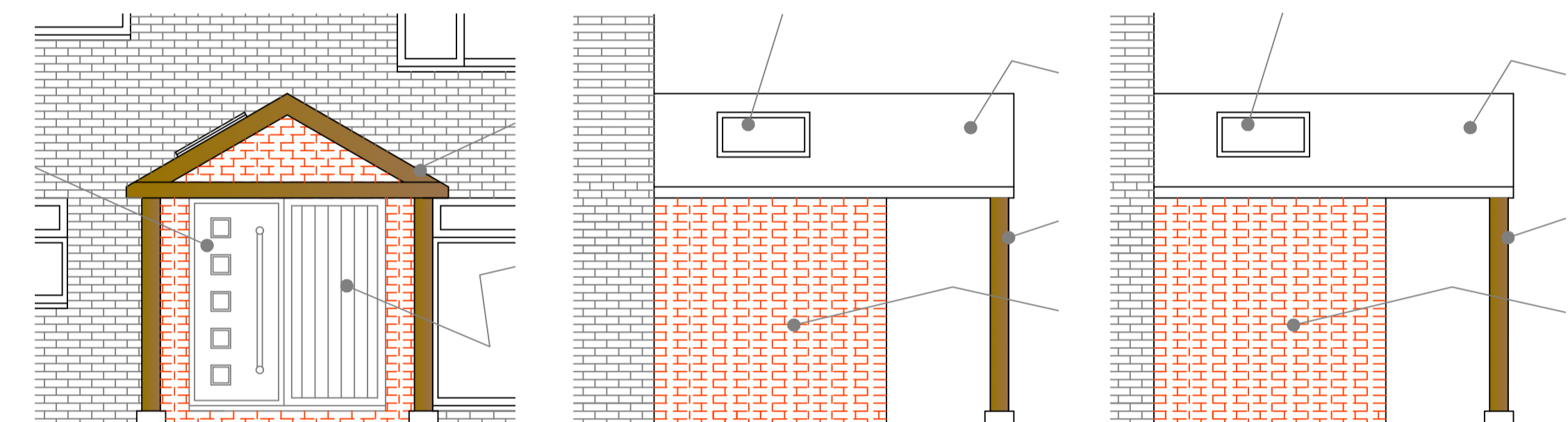
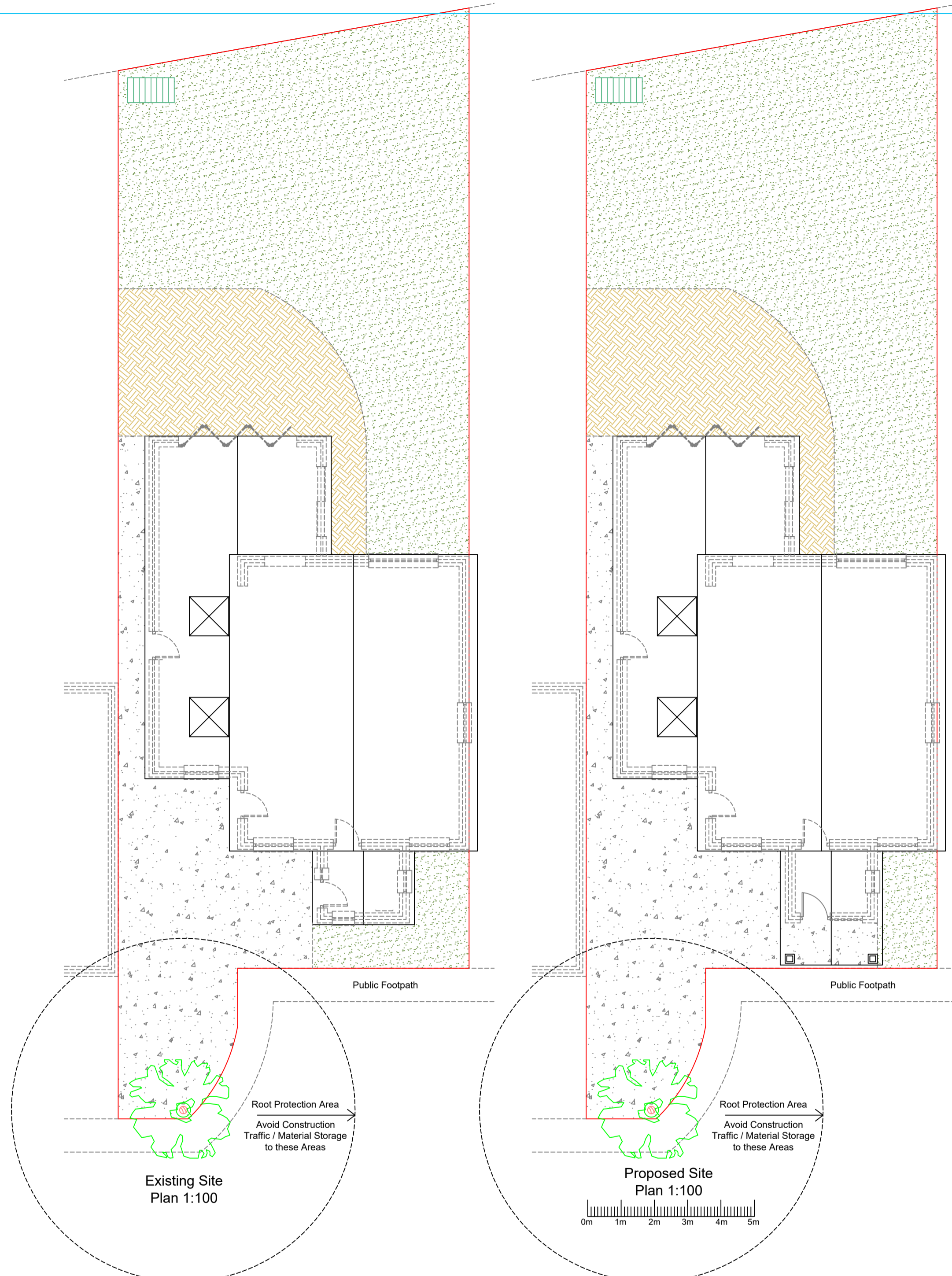
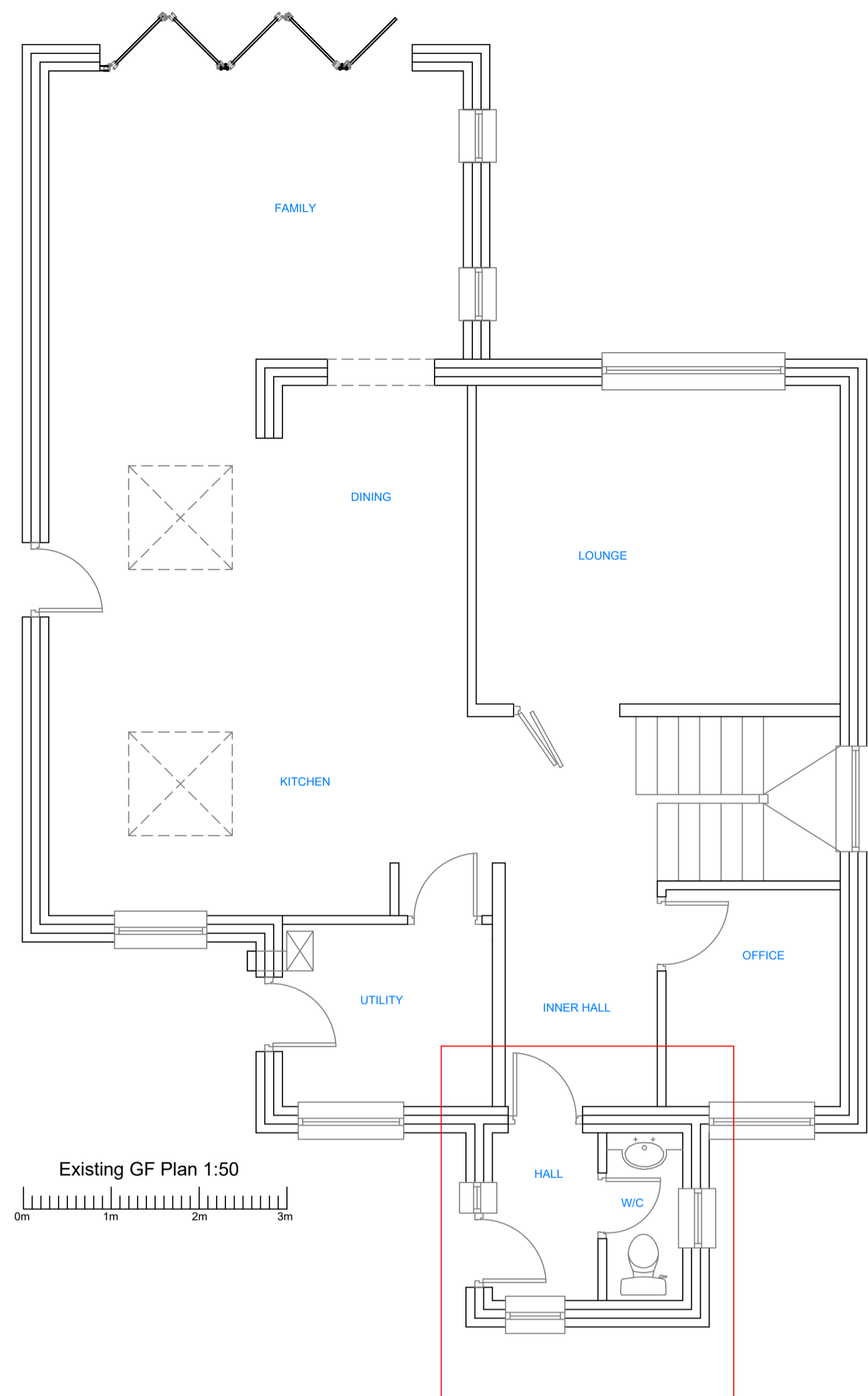

www.pthomasassociates.com  
29 Bridge Road, Ickford, Buckinghamshire, HP18 9HU

Project Title:  
Mr & Mrs Barber  
34 Golders Close, Ickford

Housetype:  
N/A

Drawing Title:  
Relocation of Entrance Door & Porch  
Roof Extension

Drawn By: PT Date: 04/03/2021 Scale: As Noted @ A1

Drawing No: 8402.003 Rev: B

Planning Approval