







PLEASE NOTE
1. All dimensions to be verified on site.
2. All dimensions are in millimetres.
3. No work shall commence until all approvals and agreements have been obtained. These include, Planning, Building Regulations, Thames Water and Party Wall.
4. The Copyright of this drawing belongs to Projection Architects Ltd.



- NOTES:
-  EXISTING WALL
 -  DEMOLISHED WALL
 -  PROPOSED NEW CAVITY WALL
 -  PROPOSED STUD WALL
 -  PROPOSED INTERNAL BLOCK WALL
 -  PROPOSED DORMER WALL
 -  BOUNDARY LINE

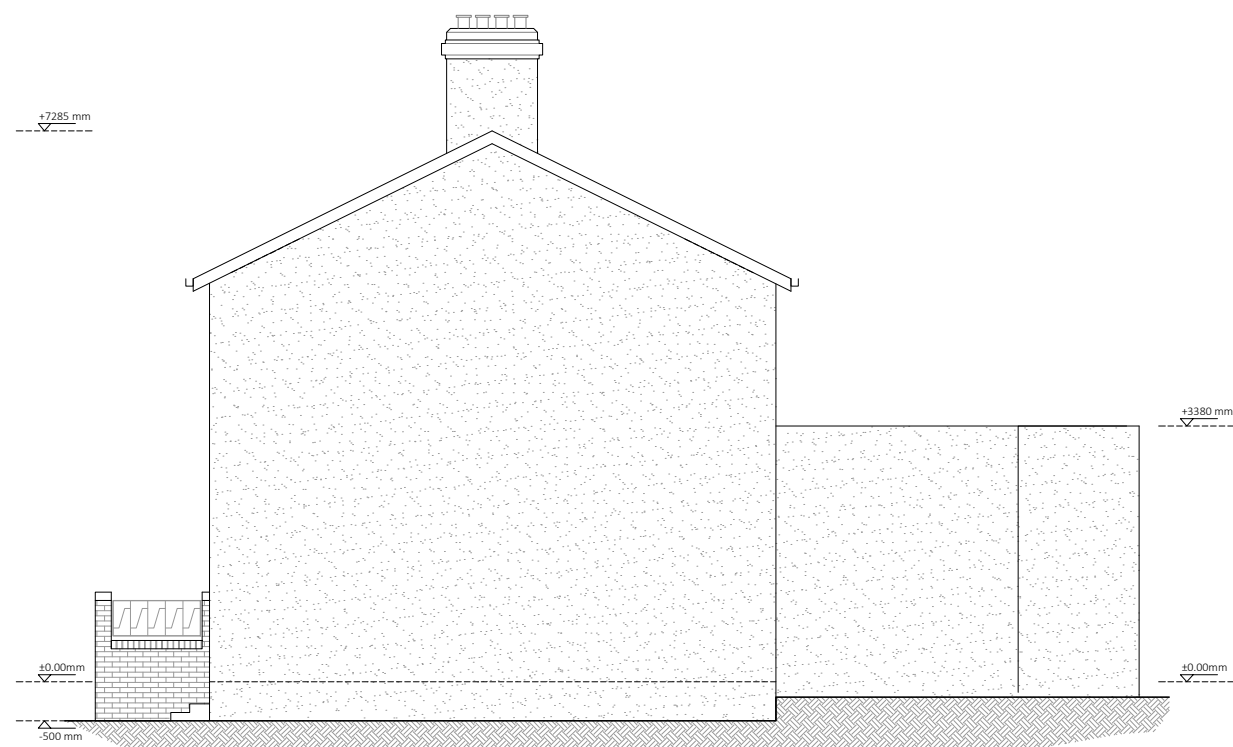

EXISTING SOUTHEAST ELEVATION

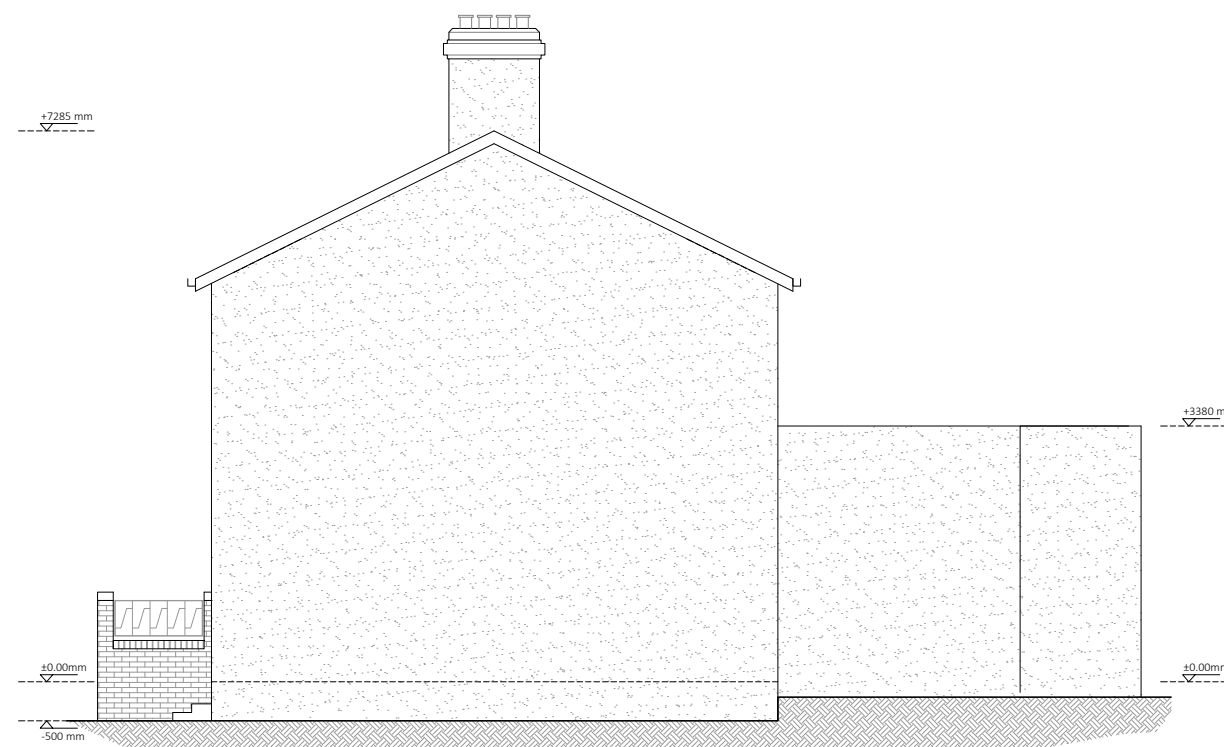

PROPOSED SOUTHEAST ELEVATION (NO CHANGES)



EXISTING NORTHWEST ELEVATION

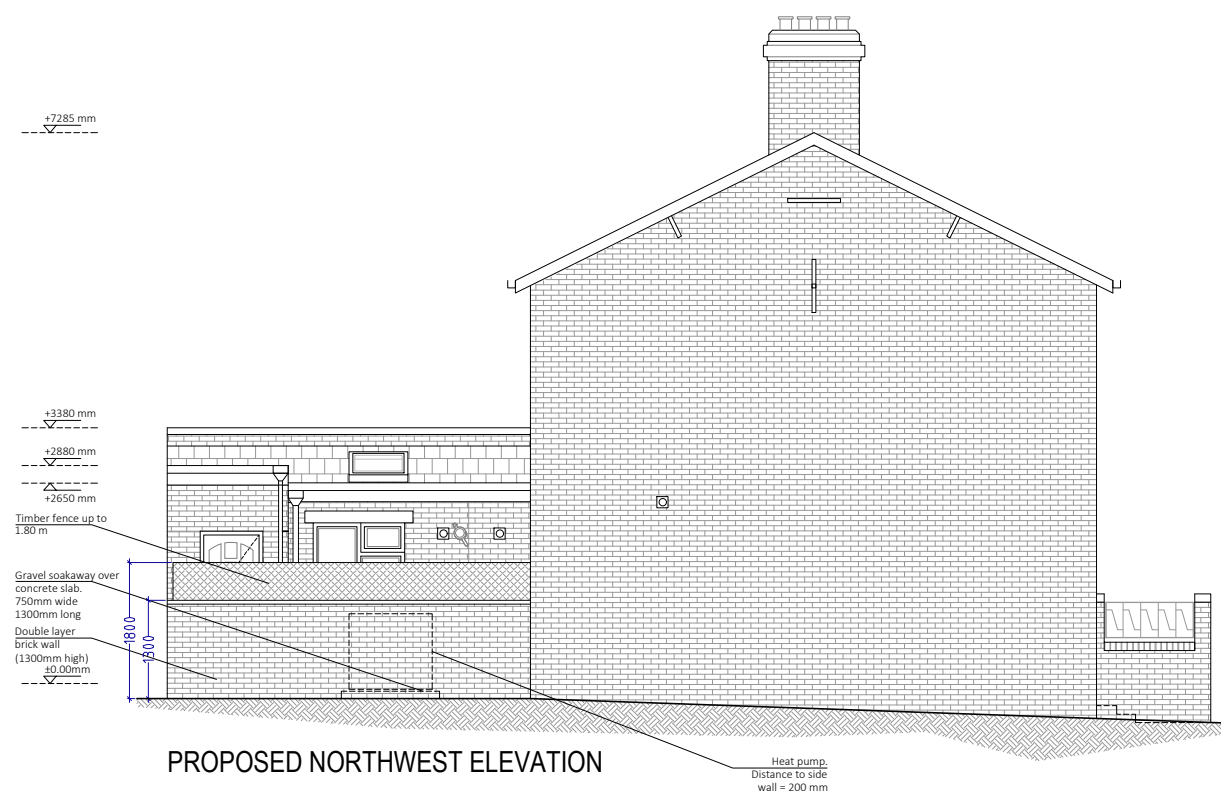

PROPOSED NORTHWEST ELEVATION

PROJECT

ADDRESS
33 Johnston Terrace
London
NW2 6QJ

CLIENT
MR. IAIN DUNCAN

TITLE
Existing & Proposed
Elevations SE & NW

DATE 08/06/2021	PROJECT NUM: P-20.043
SCALE 1/100 (@ A3)	DRAWING NUM: A-04
REV. D	STATUS PL