

Ground Floor Plan

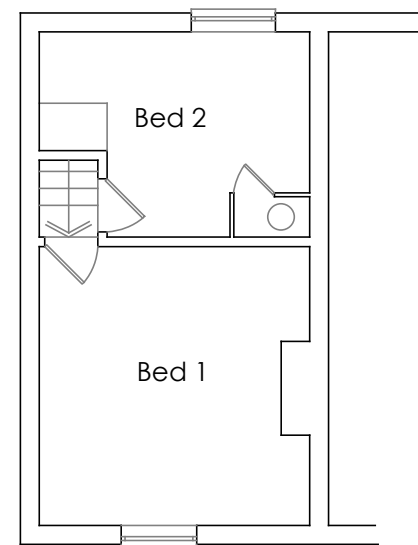

First Floor Plan

Existing Plans - Scale 1:100

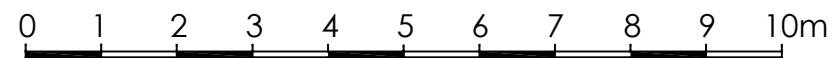

Rev.	Date	Description

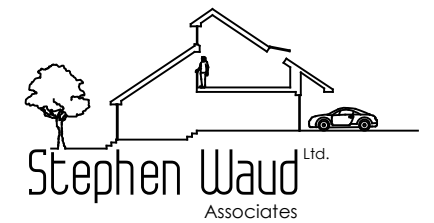

m: 07818 271 354 e: s.b.waud@gmail.com

Project Planning Application at:
2 Hayes Cottage
The Street
Bradwell CM77 8EH
Title Existing Plans

Scales 1:100 Drawn SBW Date November 2019 at A3

PA-191022-02 Rev.

Drawings to be read in conjunction with specification & Engineers design. No measurements to be scaled off these plans, but measurements to be checked on site by the Contractor prior to commencement of works. Any discrepancies to be referred to the Designer. Designer takes no responsibility for concealed services & the Contractor must make own investigations. Drawings are subject to copyright & not to be copied without Designers permission.