

The Site
2 Hayes Cottage
The Street
Bradwell
CM77 8EH

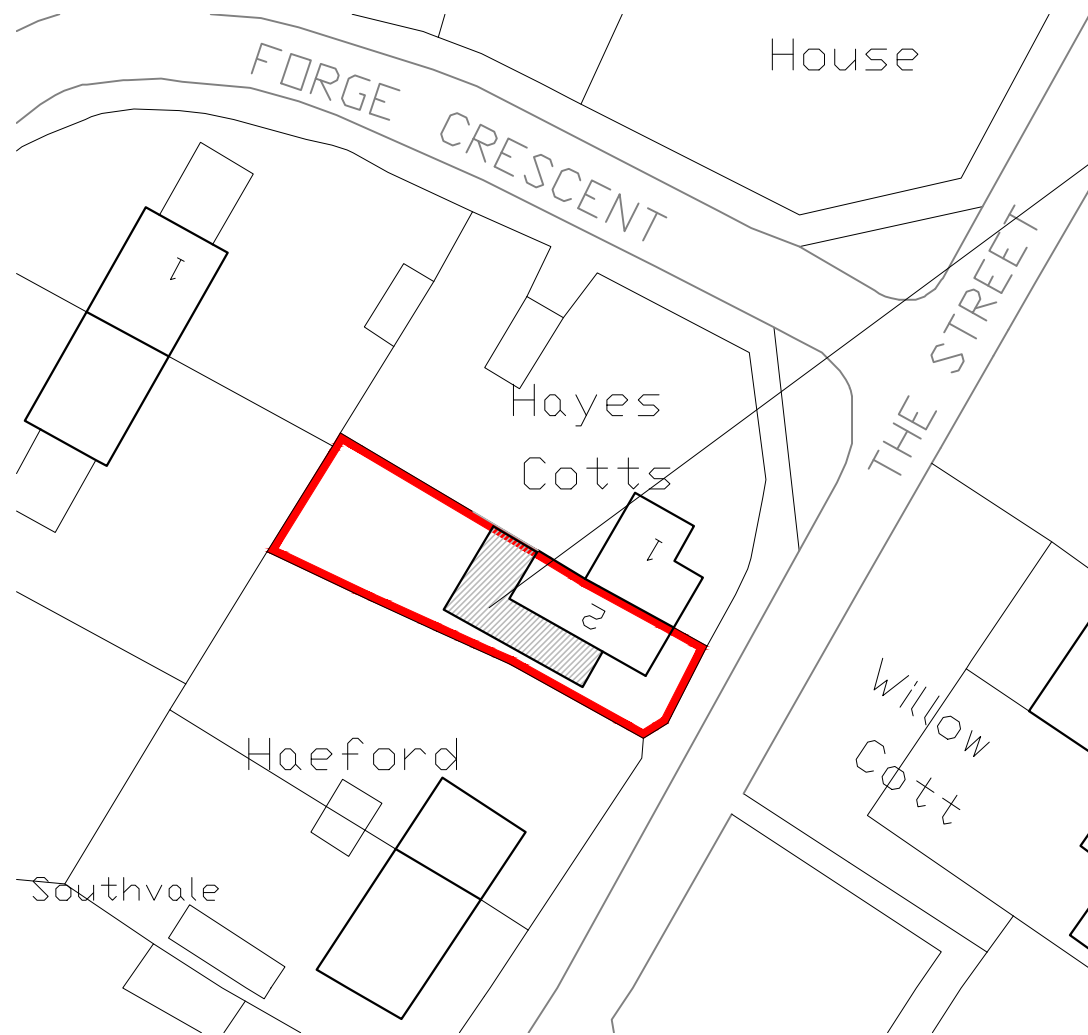

Serial number: 173928 Crown copyright and database right 2019 Ordnance Survey
licence 100048957 Reproduction in whole or in part is prohibited without the prior
permission of Ordnance Survey

Location Plan - Scale 1:1250

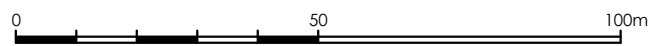

Proposed Single Storey Side and Rear
Extension

Proposed Block Plan - Scale 1:500



Rev.	Date	Description
A	15/01/20	Reduced floor area

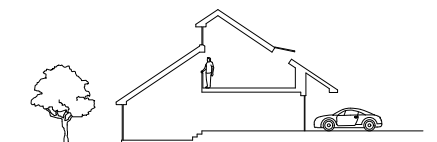

Stephen Waud Ltd.
Associates

m: 07818 271 354 e: s.b.waud@gmail.com

Project Planning Application at:
2 Hayes Cottage
The Street
Bradwell CM77 8EH
Title Location & Block Plans

Scales 1:1250 Drawn SBW Date November 2019
at A3 & 1:500

PA-191022-01 Rev. A

Drawings to be read in conjunction with specification & Engineers design. No measurements to be scaled off these plans, but measurements to be checked on site by the Contractor prior to commencement of works. Any discrepancies to be referred to the Designer. Designer takes no responsibility for concealed services & the Contractor must make own investigations. Drawings are subject to copyright & not to be copied without Designers permission.