

REAR ELEVATION 1:100
NORTH FACING

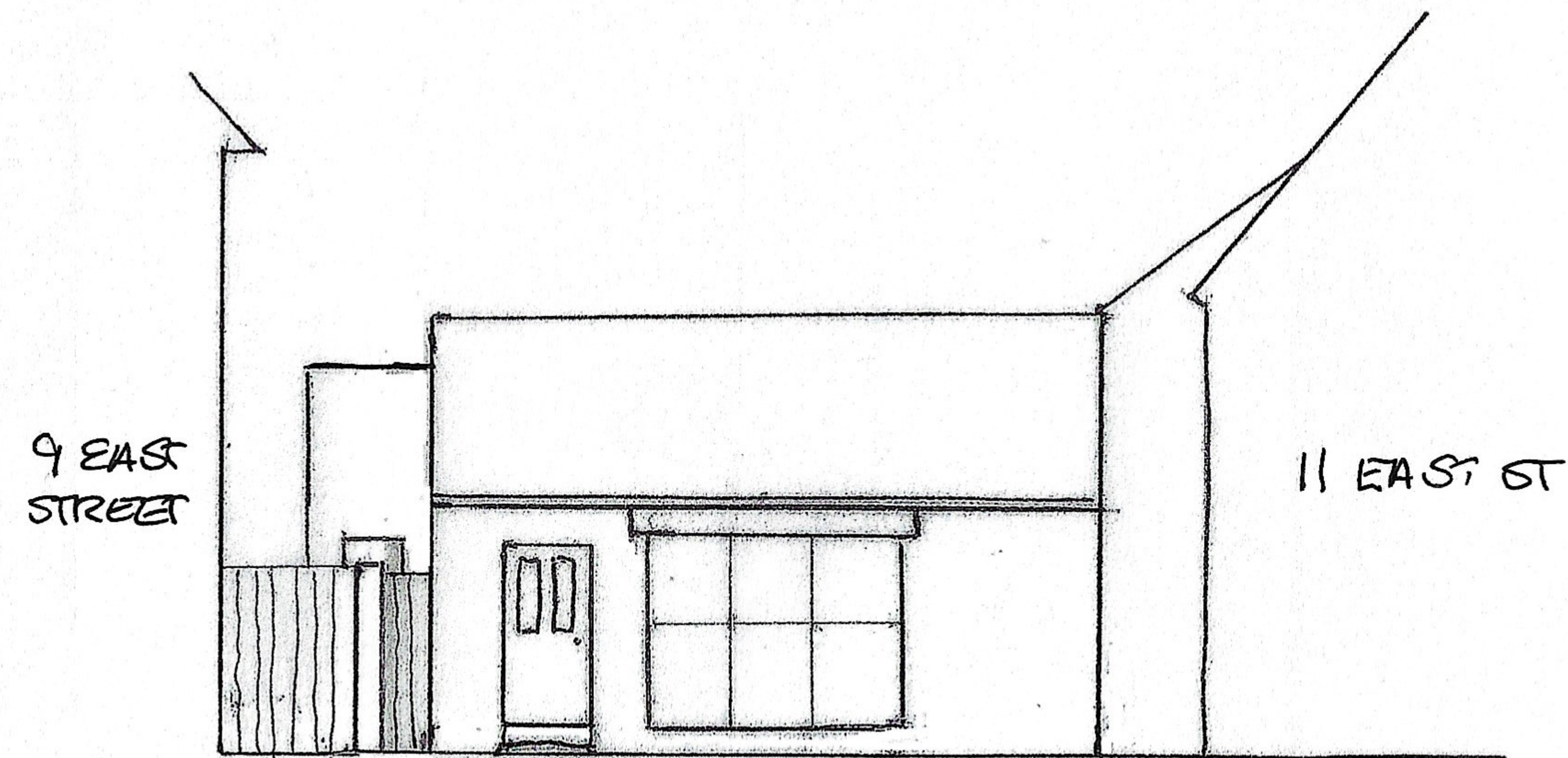

FRONT ELEVATION 1:100
SOUTH FACING

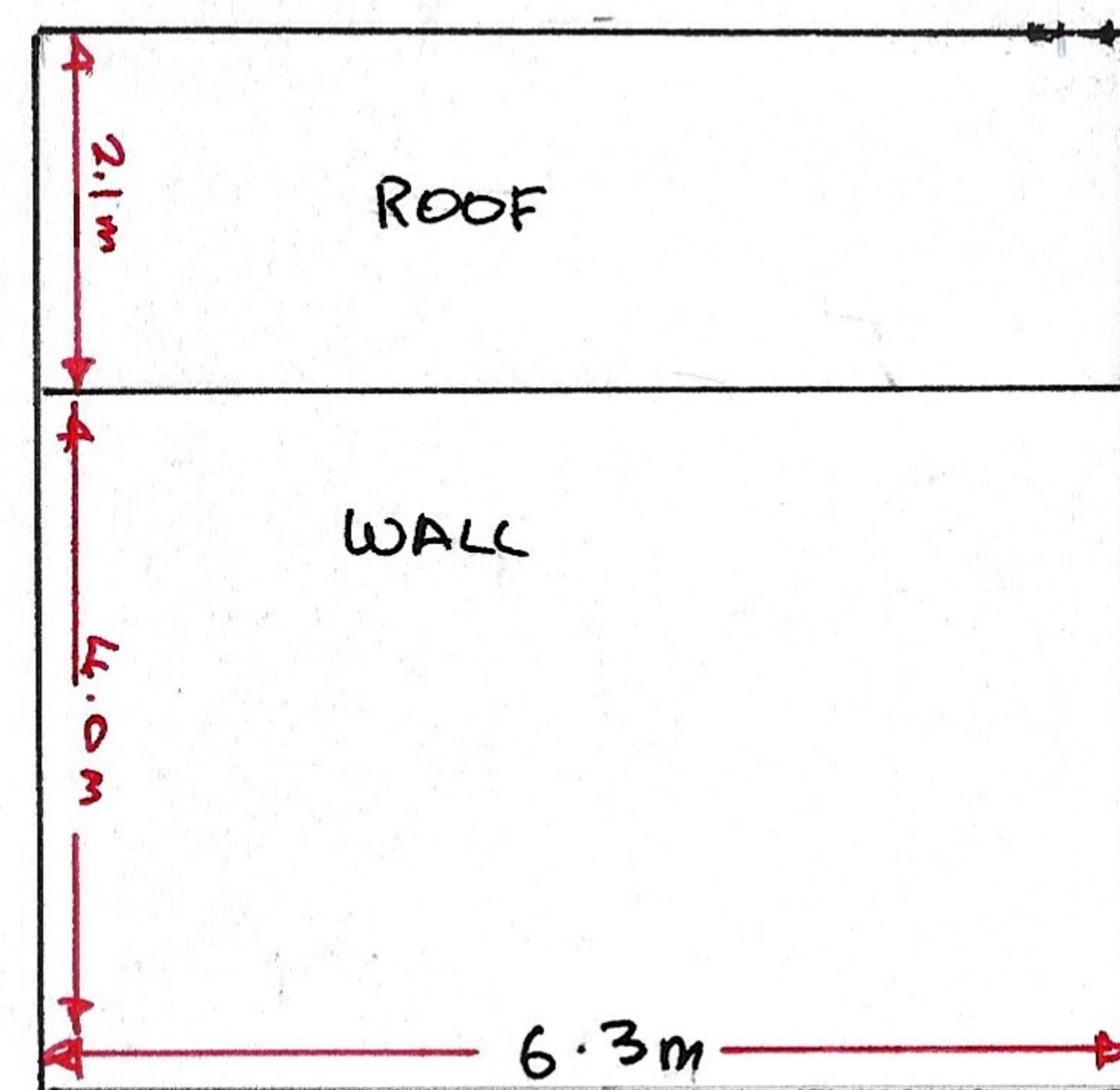

EAST ELEVATION 1:100

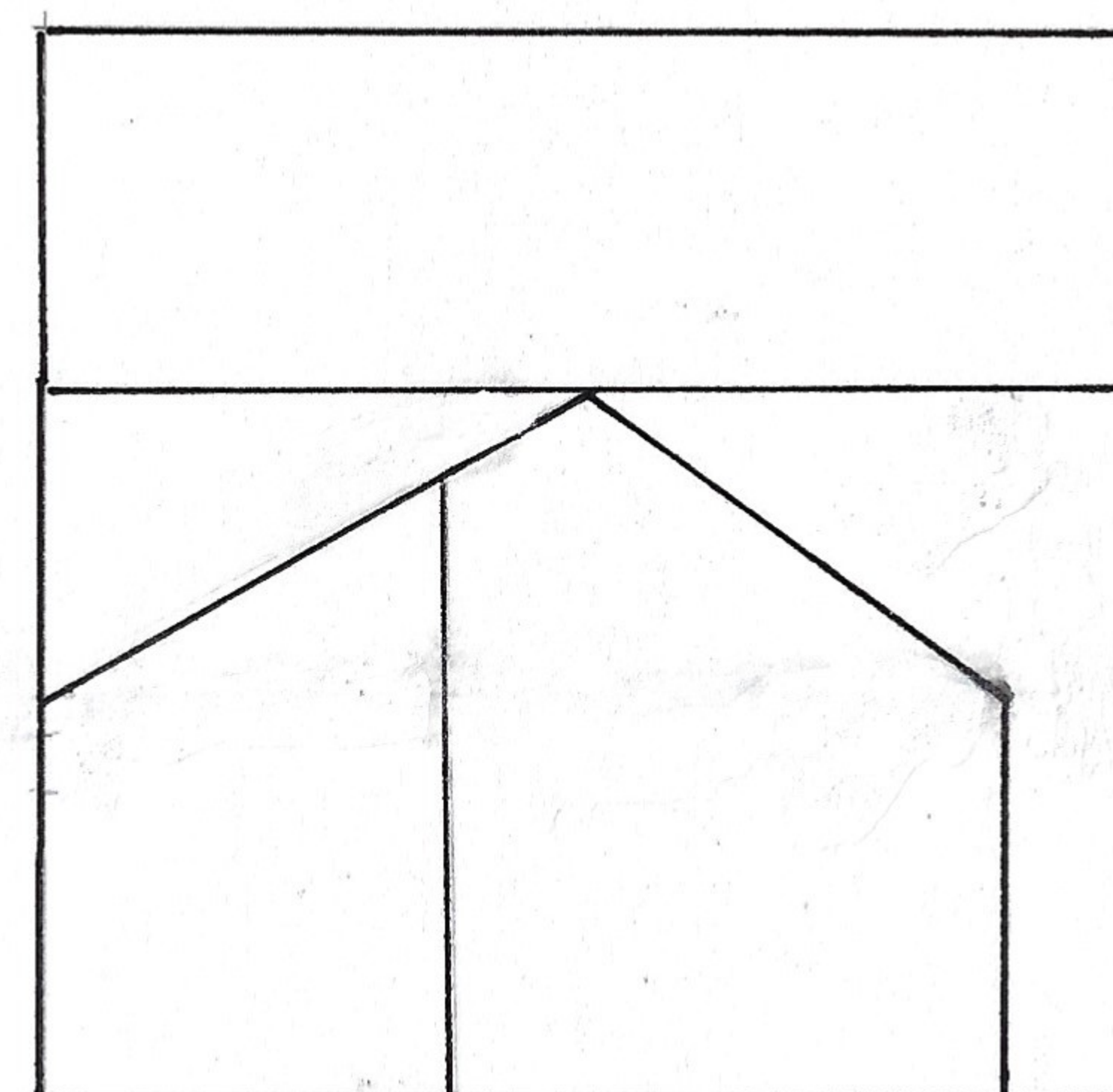

WEST ELEVATION 1:100

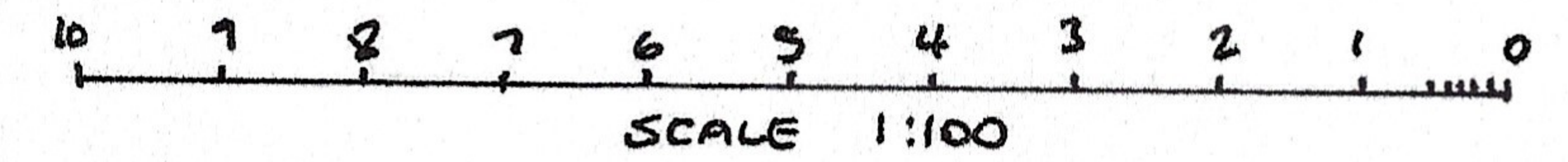

Collins & Coward
planning and development consultancy

PLAN CC/1000/03/A
Existing and Proposed Elevations
9A, East Street, Coggeshall

8 June 2021