

Existing Side

Existing Rear

Existing Side

Scale 1:100 @ A3

Scale 1:100 @ A3

Scale 1:100 @ A3



Proposed Side

Proposed Rear

Proposed Side

Scale 1:100 @ A3

Scale 1:100 @ A3

Scale 1:100 @ A3

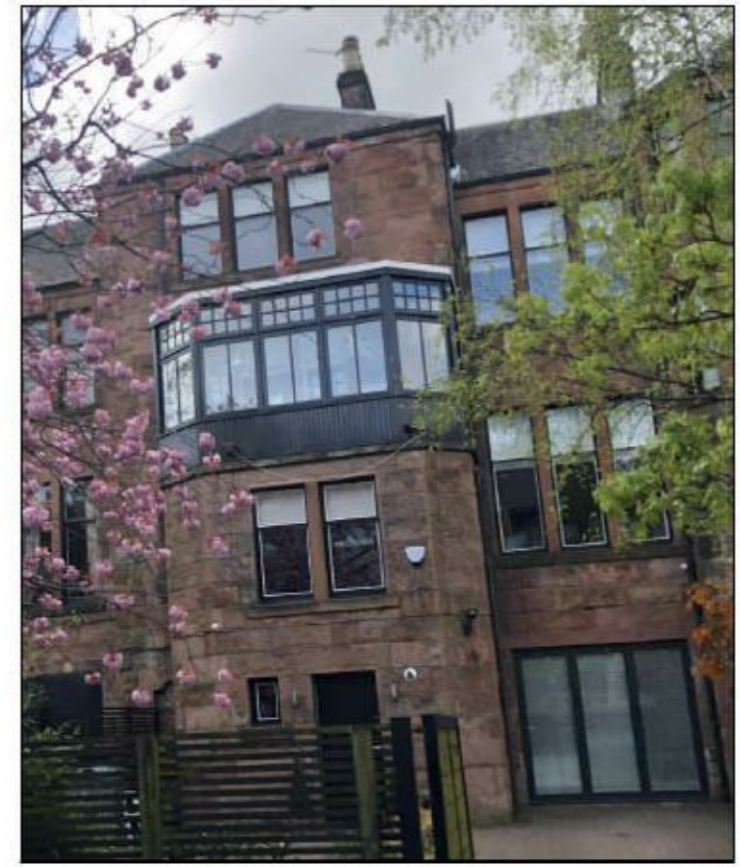

Existing



Existing



Existing

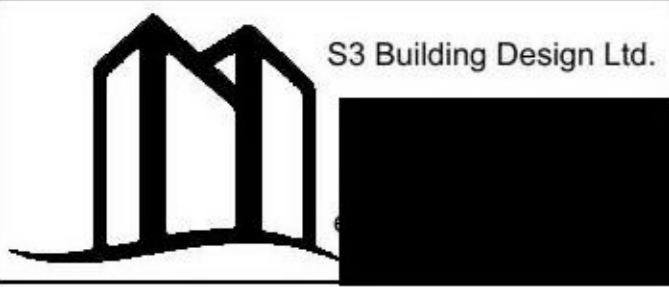
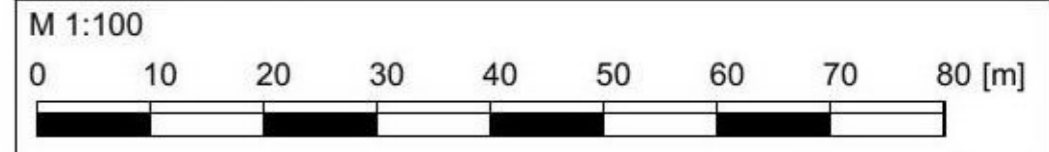

This drawing is the copyright of S3 Building Design Ltd. and must not be copied or reproduced without permission. This drawing must not be scaled, only written dimensions to be respected. Where applicable, all dimensions are to be checked on site. This drawing must be read in conjunction with the contract specification and all other architects / engineers; layouts, schedules and details.

Project
Craig Sunroom
 68 Crown Road North
 Glasgow, G12 9HW

Scale shown	Date May'21	Drawn DF
Project Ref. 68CROW	Drawing No. AL02	Rev. -

ref.	revision	date	by