

PRIOR TO THE COMMENCEMENT OF ANY WORKS, THE BUILDER IS TO CHECK AND/OR DETERMINE ALL CONSTRUCTION DETAILS, INCLUDING CHECKING EXISTING SITE LEVELS AND DIMENSIONS.

Rev.	Date	Details	Drawn

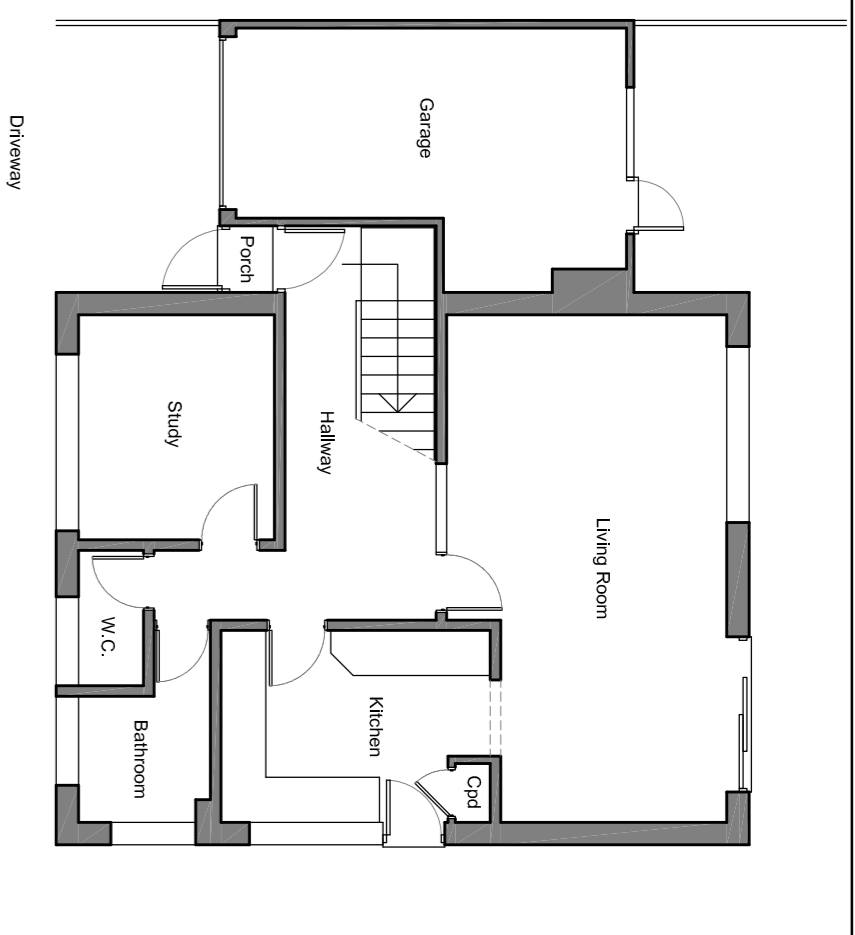

Existing Ground Floor Plan  
1:100 Scale

Existing First Floor plan to remain unchanged

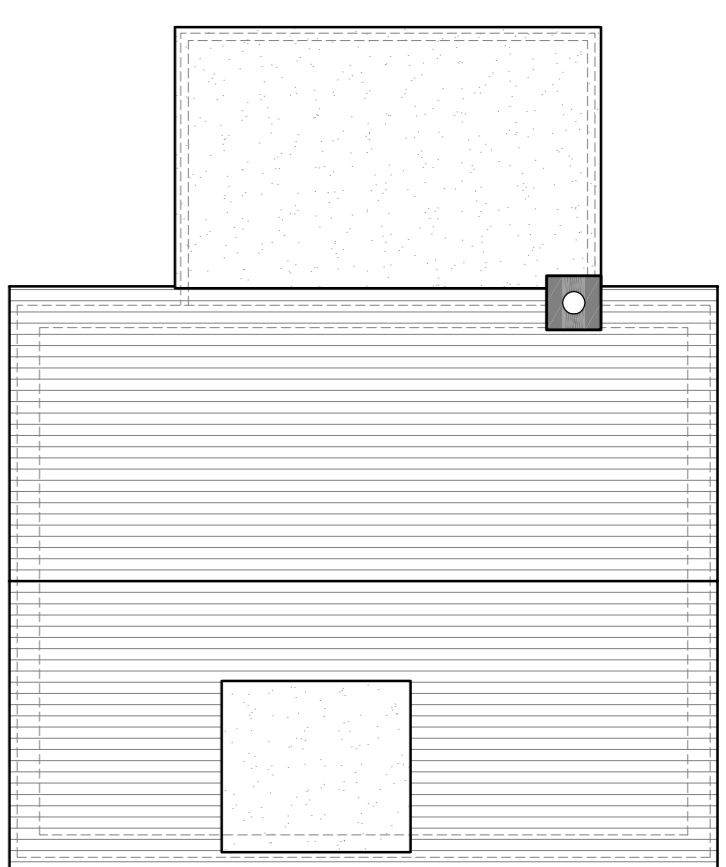

Existing Roof Plan  
1:100 Scale

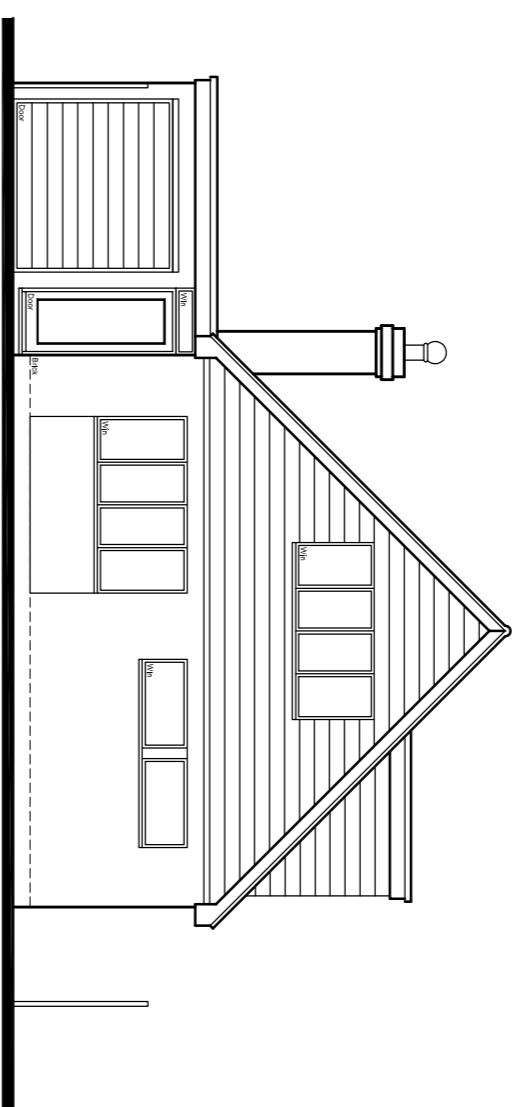

Existing Front Elevation  
1:100 Scale

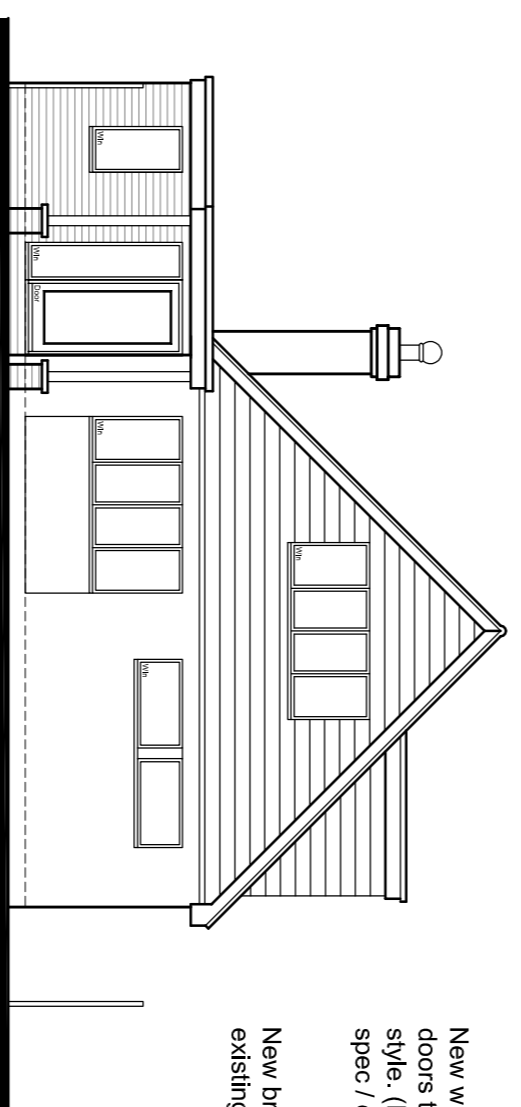

Proposed Front Elevation  
1:100 Scale

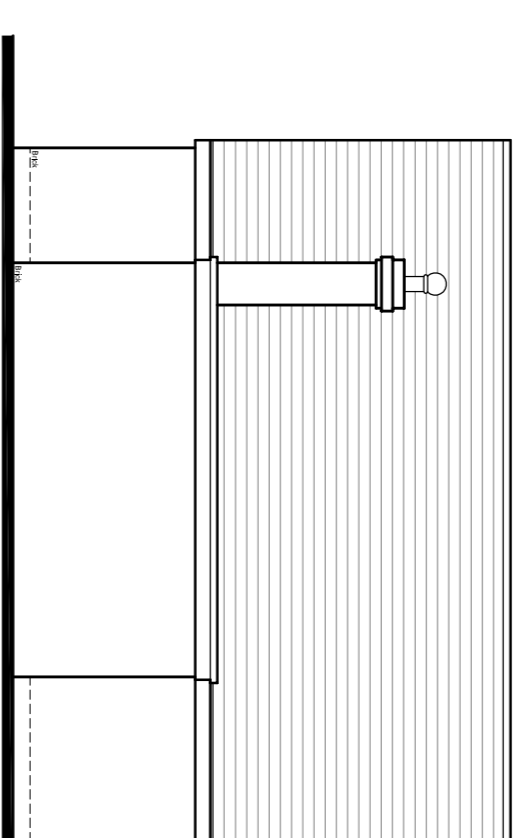

Existing Side Elevation  
1:100 Scale

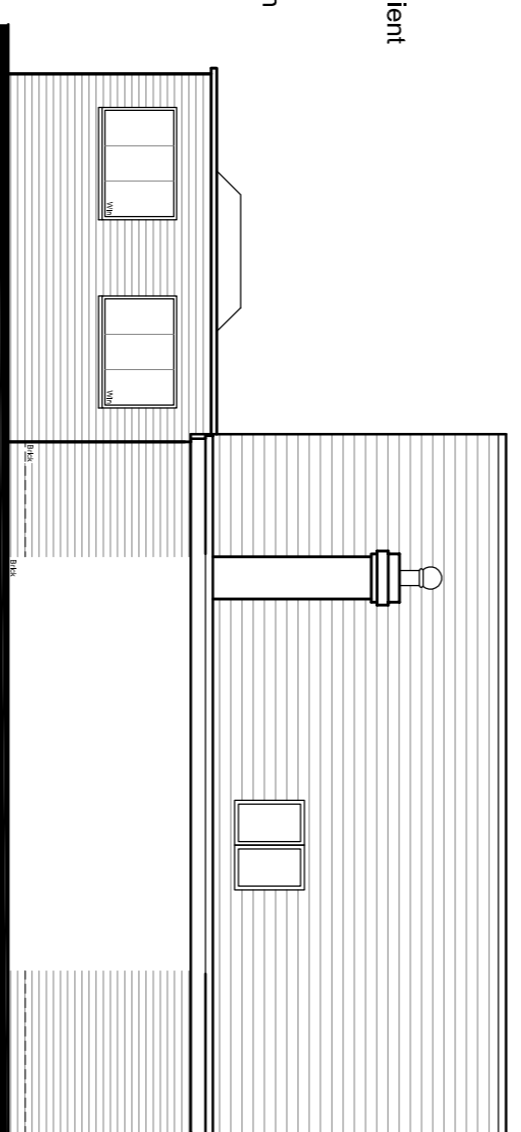

Proposed Side Elevation  
1:100 Scale

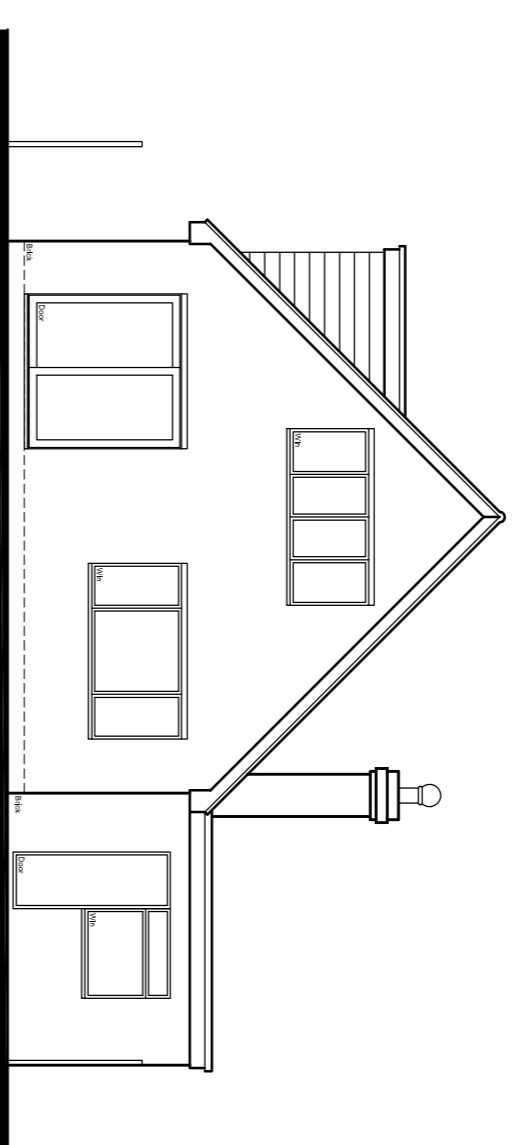

Existing Rear Elevation  
1:100 Scale

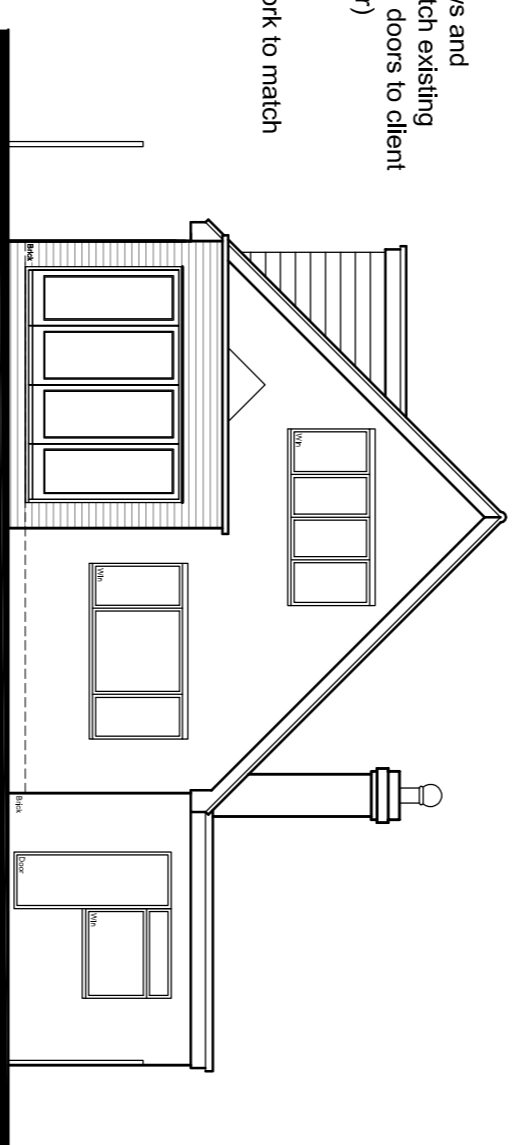

Proposed Rear Elevation  
1:100 Scale

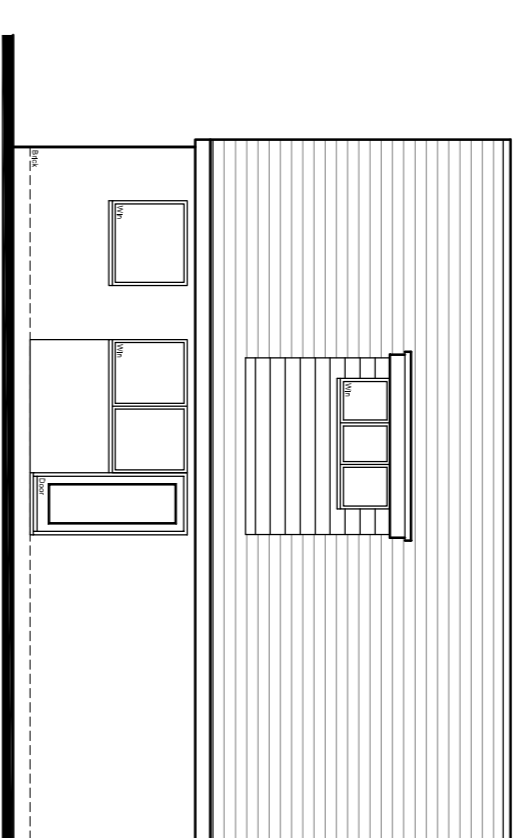

Existing Side Elevation  
1:100 Scale

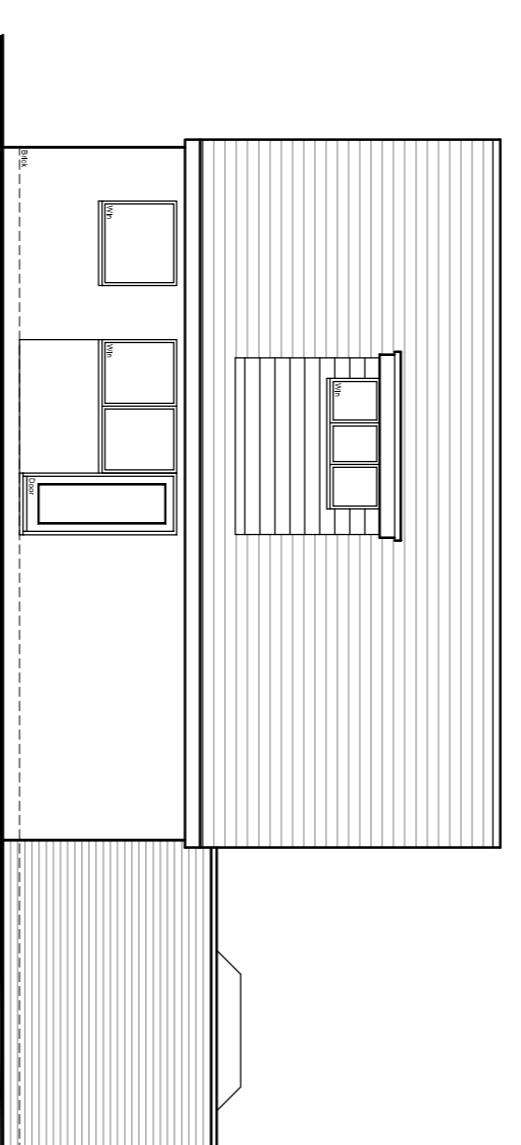

Proposed Side Elevation  
1:100 Scale

Stone capping to new parapet

New windows and doors to match existing style (new doors to client spec/ colour)

New brickwork to match existing.

Stone capping to new parapet

New windows and doors to match existing style (new doors to client spec/ colour)

New brickwork to match existing.

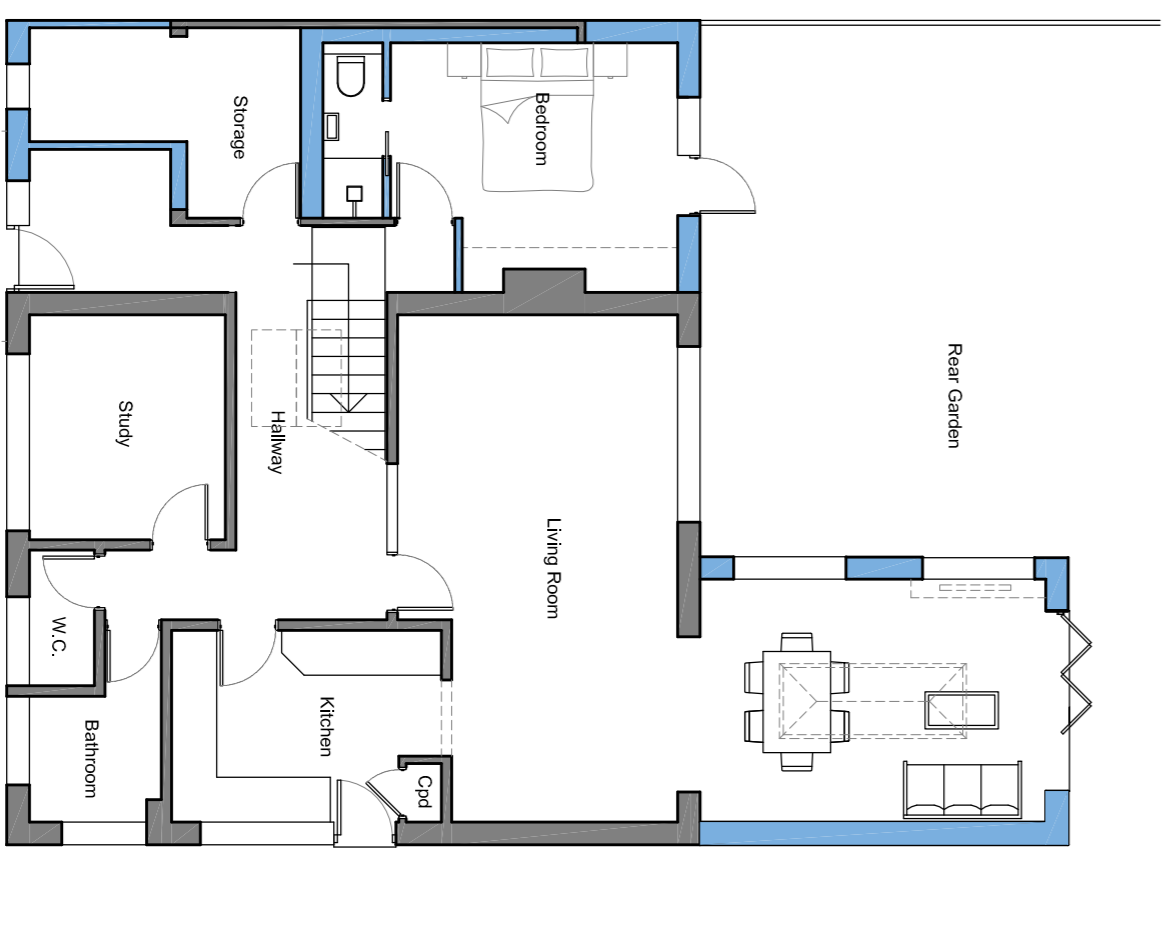

Proposed Ground Floor Plan  
1:100 Scale

0 1 2 3 4 5 6 7 8 9 10 Metres  
Scale Bar - 1:100

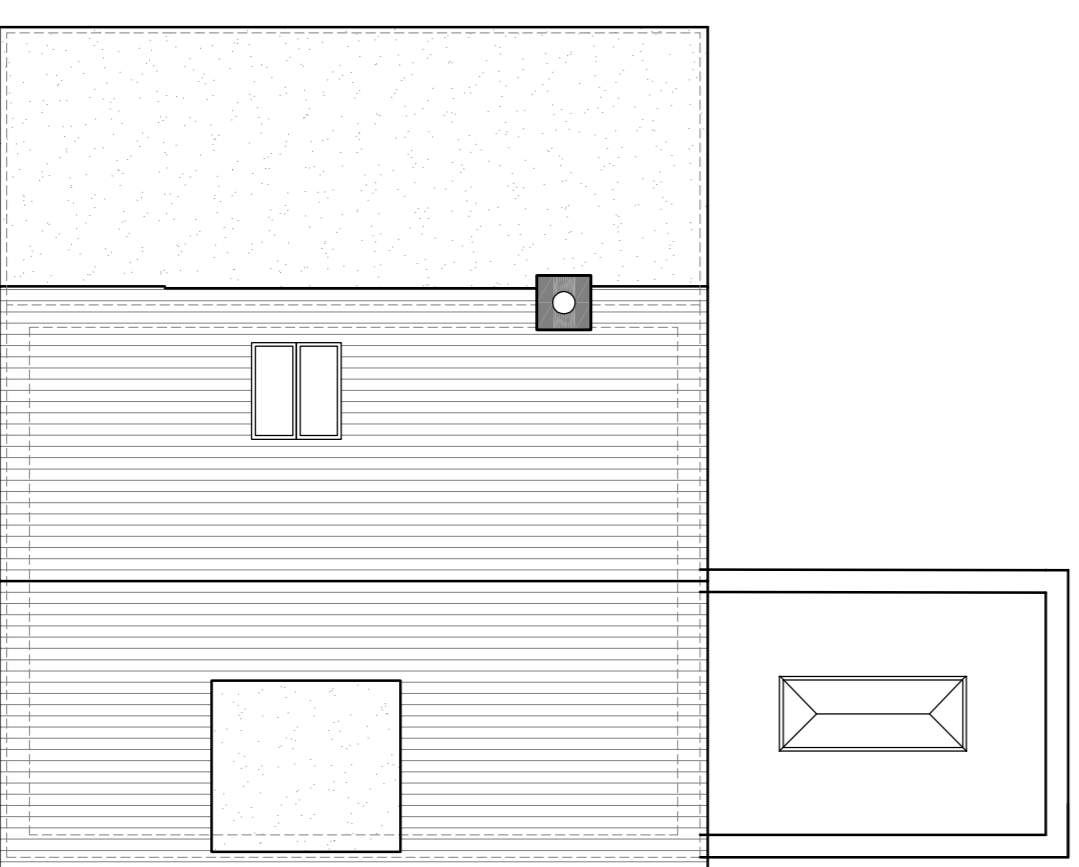

Proposed Roof Plan  
1:100 Scale

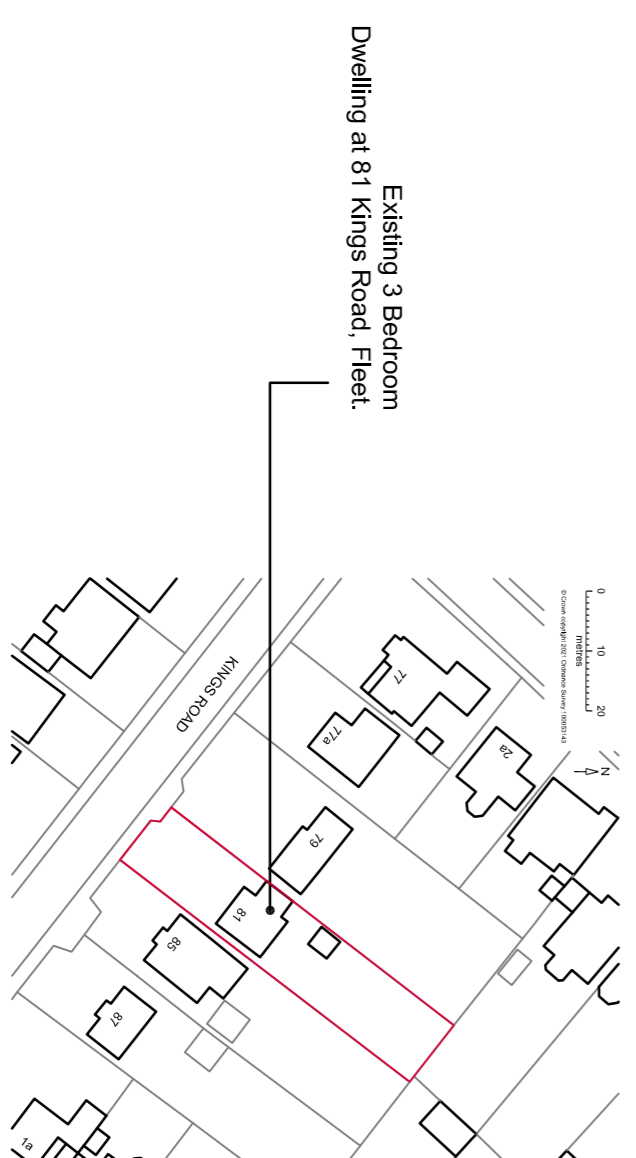

Location Plan  
Scale 1:1250

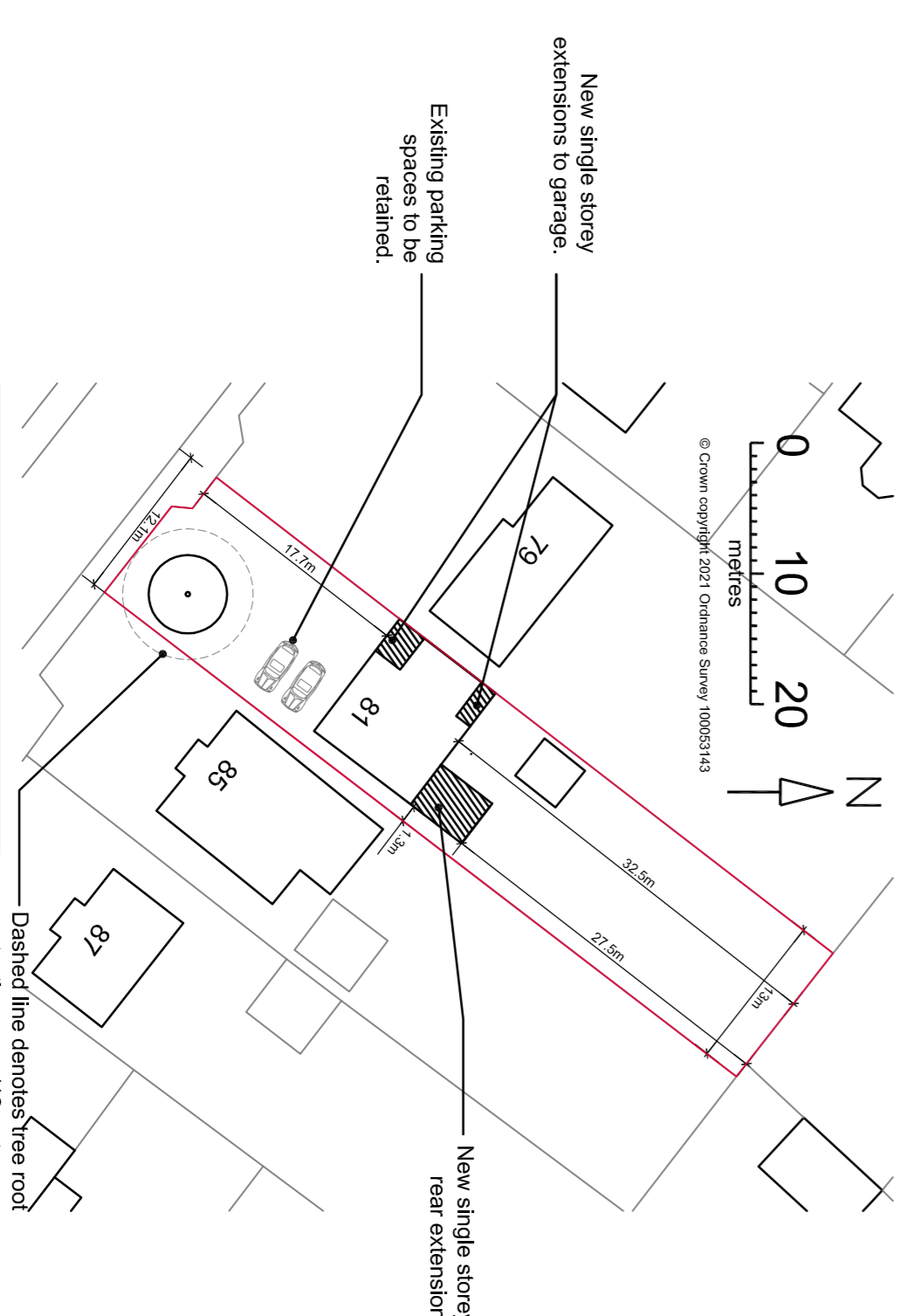

Block Plan  
Scale 1:500

Client:  
**Mr S Chambers**

Site Address:  
81 Kings Road  
Fleet  
Hampshire  
GU51 3AR

Description:  
Existing Plans and Elevations  
Proposed Plans and Elevations  
Location Plan  
Block Plan

Drawing Number: 81kings/2021/001  
Date: May 2021  
Scale: As shown@A1

Status: **PLANNING APPLICATION**

AutoCAD Reference: 000

**PSD** Architectural Services

Registered Office: 189 Lyndford Road, Farnborough  
Hampshire, GU14 6HD  
Tel / Fax 01252 372 100  
E-mail: admin@psd-arch.co.uk

THIS DRAWING IS THE COPYRIGHT OF PSD ARCHITECTURAL SERVICES LTD AND MUST NOT BE USED IN CONJUNCTION WITH ANY OTHER PROJECT WITHOUT PSD ARCHITECTURAL SERVICES WRITTEN CONSENT