

PROPOSED GROUND FLOOR PLAN

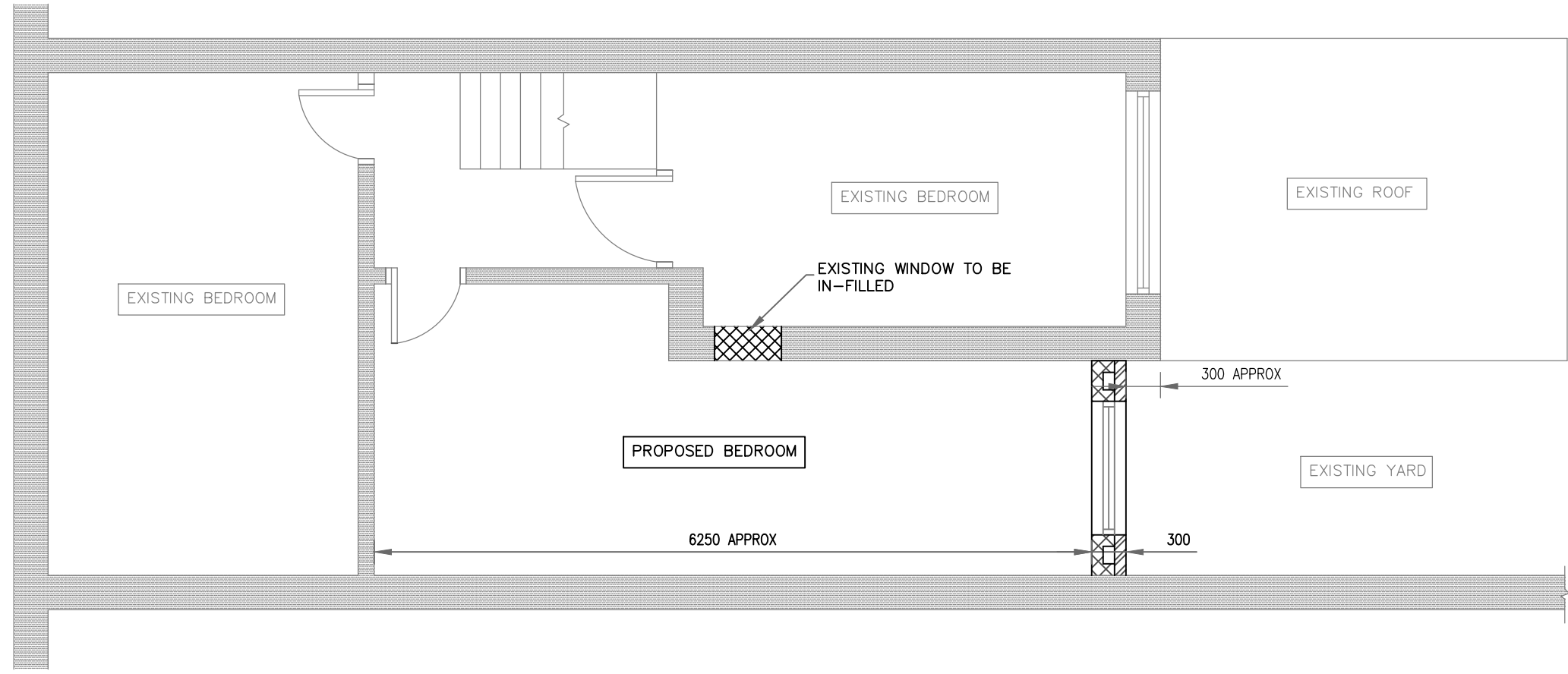

PROPOSED FIRST FLOOR PLAN

GENERAL NOTES

FOUNDATIONS
 FOUNDATION CONSTRUCTION TO BE 600mm WIDE x 750mm DEEP BUILT INTO CLAY SUBSOIL.
 EXTERNAL WALLS TO SIT CENTRALLY ON FOUNDATIONS.

EXTERNAL WALLS
 TO BE CAVITY CONSTRUCTION CONSISTING OF:
 100mm HEAVYWEIGHT 7 NEWTON BLOCK INNER AND OUTER LEAF
 75mm CAVITY INSULATION (ROCKWOOL OR SIMILAR)
 CAVITY TIES TO COMPLY WITH BRITISH STANDARDS SPACED AT MAX 600mm CENTRES.

ROOF
 CONSTRUCTION TO BE:
 50mm/20mm LATHS
 47x195 cls24 GRADE JOISTS BUILT INTO WALLS AND TIED TO WALLS WITH STRAPS
 CEILING TO BE 12mm FIRE RATED PLASTERBOARD AND SKIMMED FELT FINISH.

ALL LINTELS TO BE CATNIC OR SIMILAR WITH 150mm END BEARING
 ALL WINDOWS TO BE U.P.V.C AND MEASURED ON SITE.
 ALL RAINWATER GOODS TO BE IN 112mm WHITE U.P.V.C HALF ROUND FIXED TO U.P.V.C FASCIA WITH OUTLET INTO 68mm DRAINPIPE INTO NEW GULLEY

ALL UNDERGROUND DRAINAGE TO BE HEPWORTH OR SIMILAR LAID INTO MANUFACTURERS RECOMMENDATIONS AND INTO EXISTING MANHOLE.

ALL WORKMANSHIP AND MATERIALS TO COMPLY WITH BRITISH REGULATIONS, BRITISH STANDARDS AND CODES OF PRACTICE. ALL MATERIALS TO BE FIXED IN ACCORDANCE WITH MANUFACTURERS INSTRUCTIONS OR SPECIFICATIONS.

ALL MATERIALS TO BE SUITABLE FOR THEIR PURPOSE.

ALL DIMENSIONS TO BE CHECKED ON SITE.

ADDRESS: 285 ROSALIND STREET,
 ASHINGTON,
 NORTHUMBERLAND, NE63 9BN

TITLE: PROPOSED FLOOR PLANS

SCALE 1:50