

Note
 This drawing is protected by copyright and must not be copied or reproduced without the written consent of Graham Simpkin Planning. All dimensions and sizes to be checked on site. North points are indicative. ©

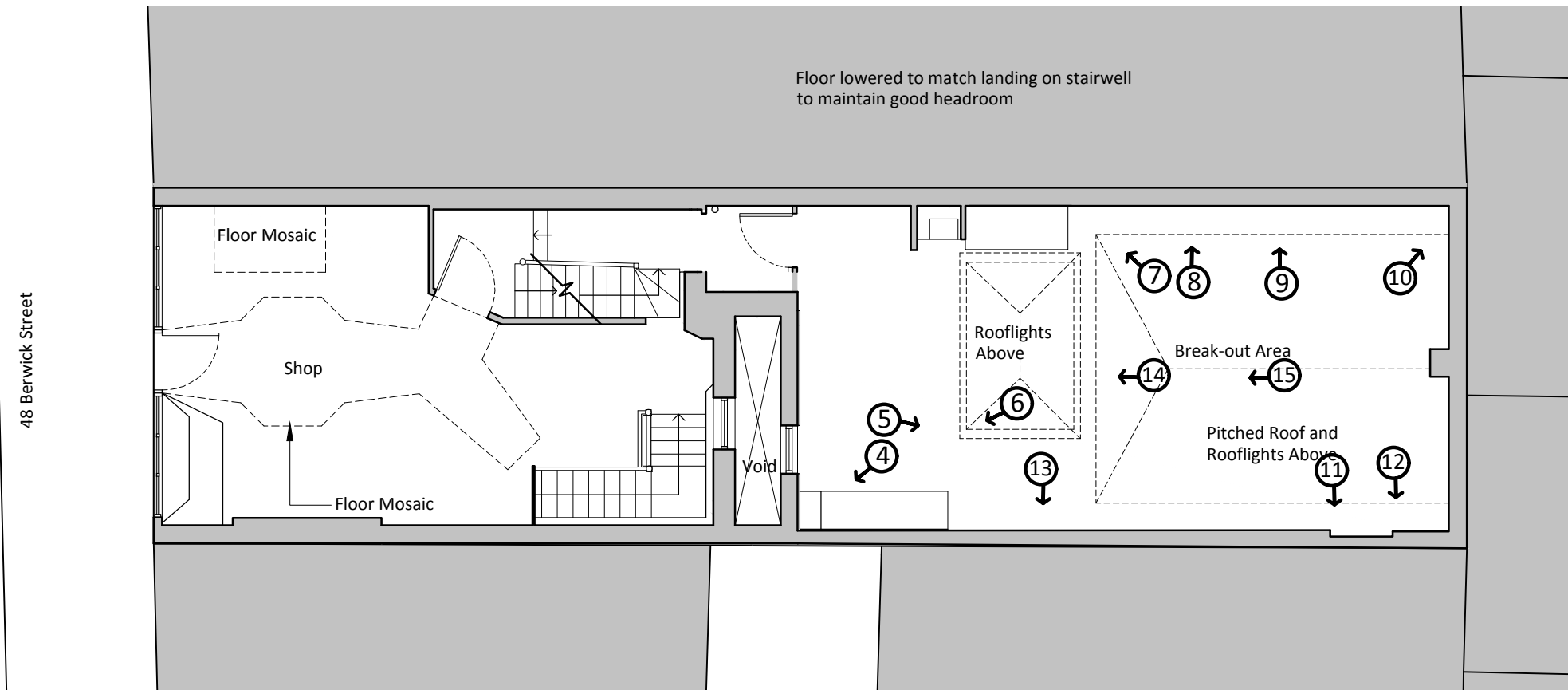

Existing Ground Floor Plan
 1:100

←* Photograph number and direction

- Photographs
- 4. Chemical damage to joists(prop)
 - 5. Chemical damage to joists(prop)
 - 6. Chemical damage to joists
 - 7. Rotted rafters and wall plate
 - 8. Rotted wall plate
 - 9. Rafters and wall plate
 - 10. Wall plate and rafters
 - 11. Rotted rafter and wall plate replaced with mortar
 - 12. Bricked-up doorway
 - 13. Original Yard wall extended upwards
 - 14. View towards front
 - 15. Roof light
 - 16. Basement 2
 - 17. Basement 2
 - 18. Link to rear addition

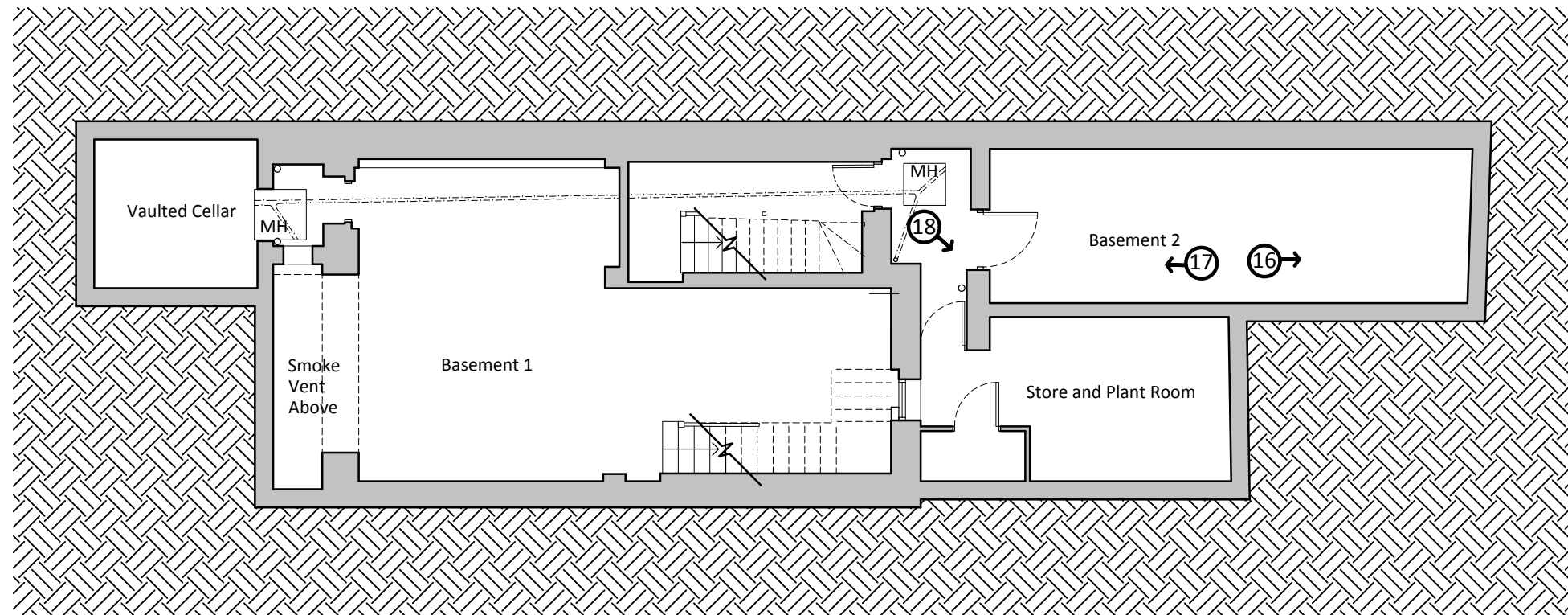

Existing Basement Plan
 1:100



2 The Parade, Ash Road, Hartley
 Longfield, Kent DA3 8BG

Tel: 01474 703705
 www.grahamsimpkinplanning.co.uk
 Email: webmail@grahamsimpkinplanning.co.uk

Project Title 48 Berwick Street, Soho, London W1F 8JD		Job No 3103
Drawing Title Photographs-Existing Basement and Ground Floor Plan	Drawing No 21	Revision -
Date 04.05.2021	Drawn by LL / MDE	Checked by GKS

Scale 1:100 @ A3	Note
---------------------	------

