

Note  
 This drawing is protected by copyright and must not be copied or reproduced without the written consent of Graham Simpkin Planning. All dimensions and sizes to be checked on site. North points are indicative. ©

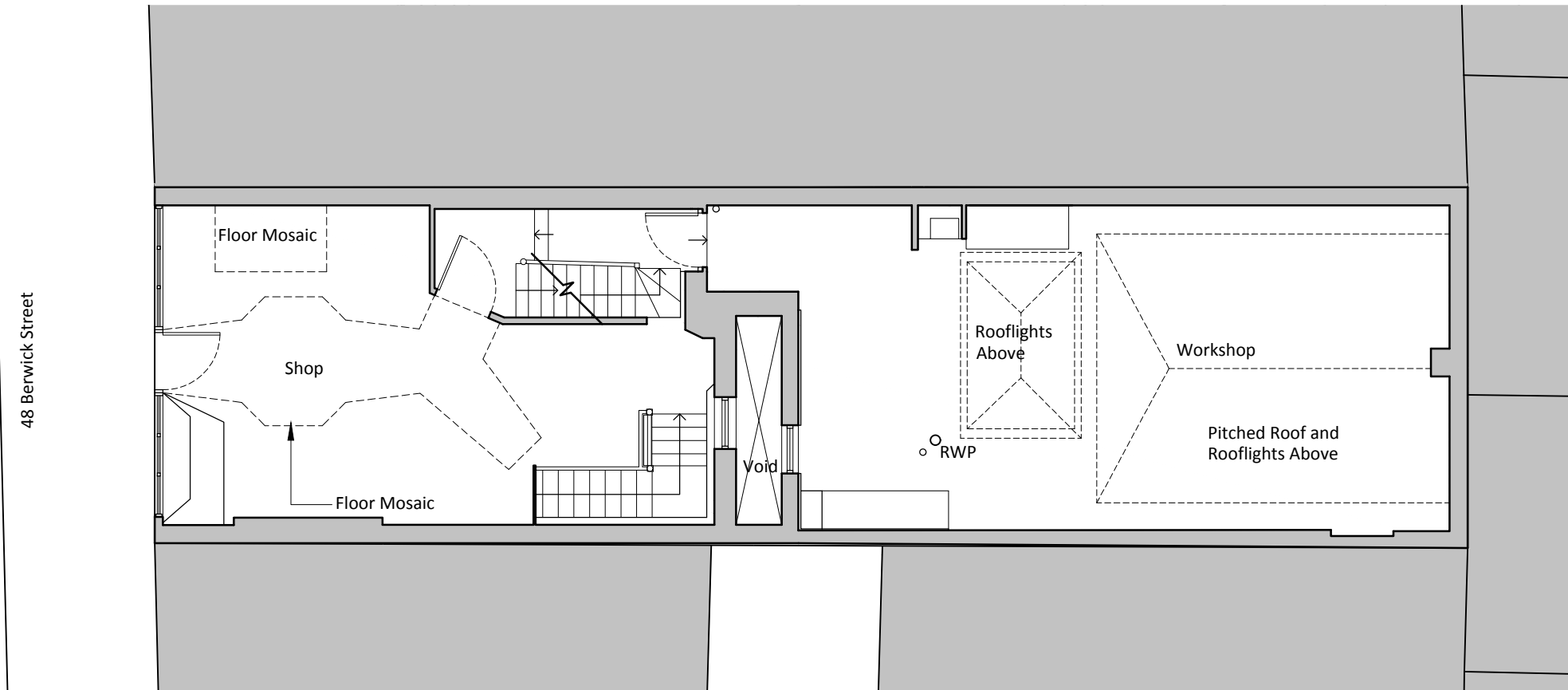

Existing Ground Floor Plan  
 1:100

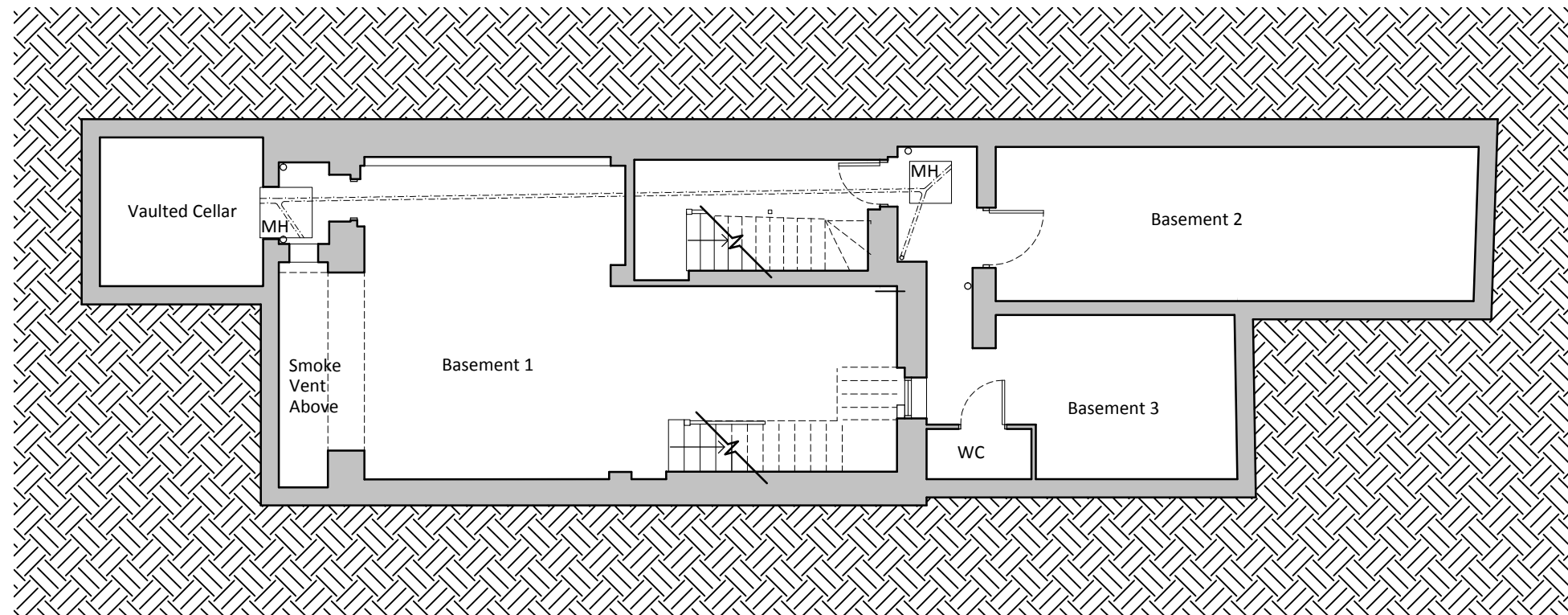

Existing Basement Plan  
 1:100



2 The Parade, Ash Road, Hartley  
 Longfield, Kent DA3 8BG  
 Tel: 01474 703705  
 www.grahamsimpkinplanning.co.uk  
 Email: webmail@grahamsimpkinplanning.co.uk

Project Title 48 Berwick Street, Soho, London W1F 8JD		Job No 3103
Drawing Title Existing Basement and Ground Floor Plan	Drawing No 13	Revision -
Date 07.04.2021	Drawn by LL / MDE	Checked by GKS

Scale 1:100 @ A3	Note
---------------------	------

