

Existing swimming pool and enclosure removed as per planning approval.

Planning Ref: S.20/2052/HHOLD  
Application Date: 30/09/2020

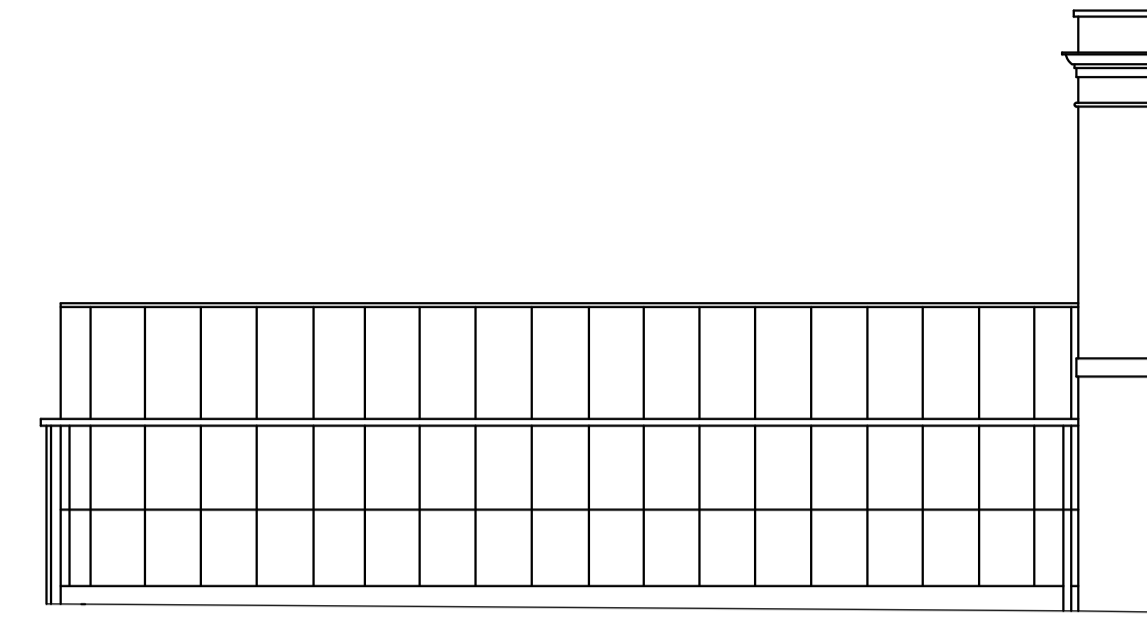

CASTLE HALE  
REAR/NORTH-WEST ELEVATION



CASTLE HALE  
FRONT/SOUTH-EAST ELEVATION

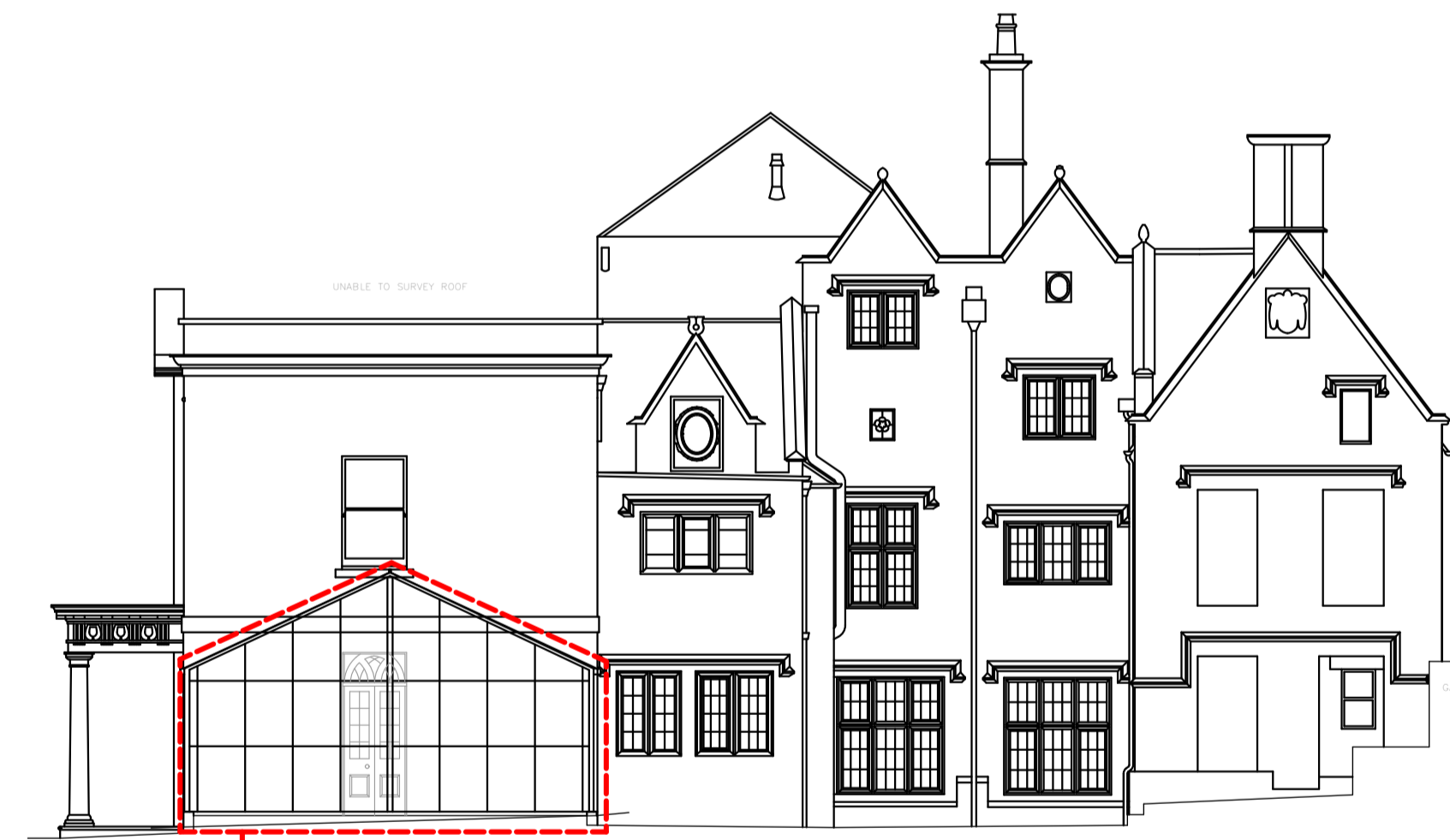

CASTLE HALE  
SIDE/NORTH-EAST ELEVATION

Existing swimming pool enclosure removed as per planning approval

Planning Ref: S.20/2052/HHOLD  
Application Date: 30/09/2020

Scale bar 1:100

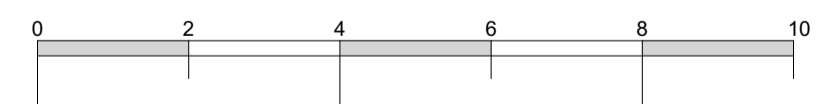

**coombes : everitt architects limited**  
105-107 Bath Road  
Cheltenham  
Gloucestershire  
GL53 7LE  
  
t: 01242 807727 f: 0845 5575833  
e: info@ce-architects.co.uk  
www.ce-architects.co.uk

- Preliminary
- Feasibility
- Planning
- Building Regulations
- Tender
- Construction issue
- As Built

1. This drawing and content is copyright © of coombes : everitt architects limited and should not be copied without their prior written consent.
2. Responsibility is not accepted for errors made by others in scaling from this drawing. All construction information should be taken from figured dimensions only.
3. Do not use the drawing for setting out unless drawing specifically indicates setting out points.
4. Engineering information is indicative only and should be taken from structural engineers design.



Drawing title: Existing Plans and Elevations

Client: Andrew & Lucy Hill

Drawn by: JA Checked: AH

Project No: 20.10.015

Project: Castle Hale - Proposed Home Office

Scale: 1:100 @ A1

Date: September 2020

Project / Drawing No: 20.10.015 PL003