

Plan 1:100

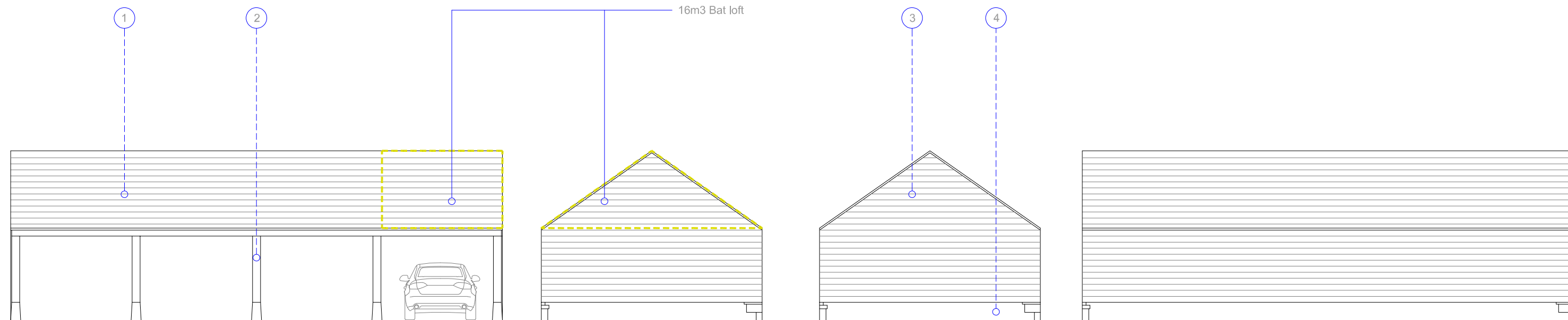

Plan 1:100

Plan 1:100

Plan 1:100

Proposed Materials

- 1 10"x6" concrete tiles
- 2 Oak posts and beam
- 3 Horizontal timber cladding to weather naturally
- 4 Stone dwarf wall to match main workshop buildings

JRN Properties - Mount Farm Workshops

**Conversion to Residential
Proposed new garage block**

job no 285 dwg no P-07 rev B

date Nov '20
drawn ae
checked
cad ref

scale
1:100@A3

Use figured dimensions only. All levels and dimensions to be checked on site. Drawing to be read in conjunction with all relevant information.
©Alistair Ellen Architect. All rights reserved.

alistair@alstairellen.co.uk
07771 956771
www.alstairellen.co.uk

Dormers, The Green, Hinton Charterhouse, Bath
BA2 7TJ

Alistair Ellen Architect