

EXISTING FLOOR PLAN OF OUTBUILDING 1:50 @ A1

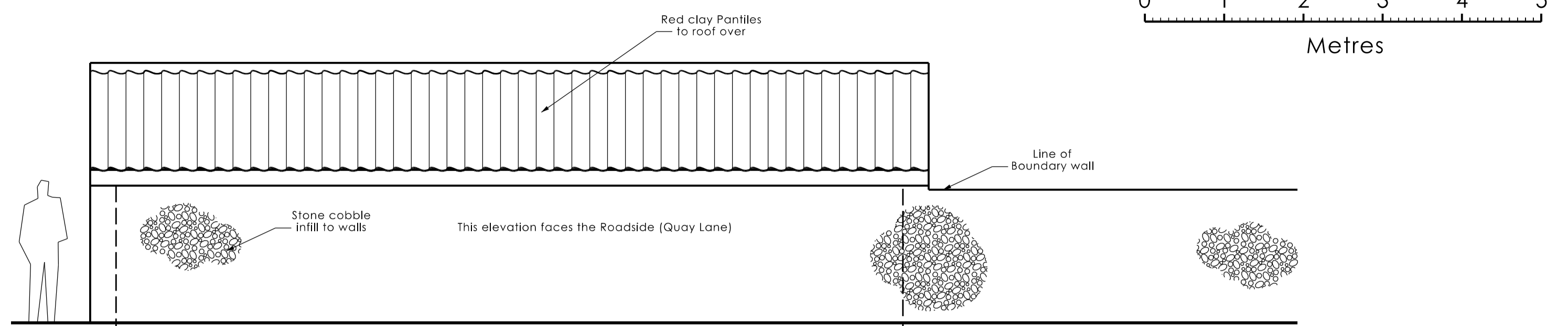

EXISTING WEST ELEVATION OF OUTBUILDING 1:50 @ A1

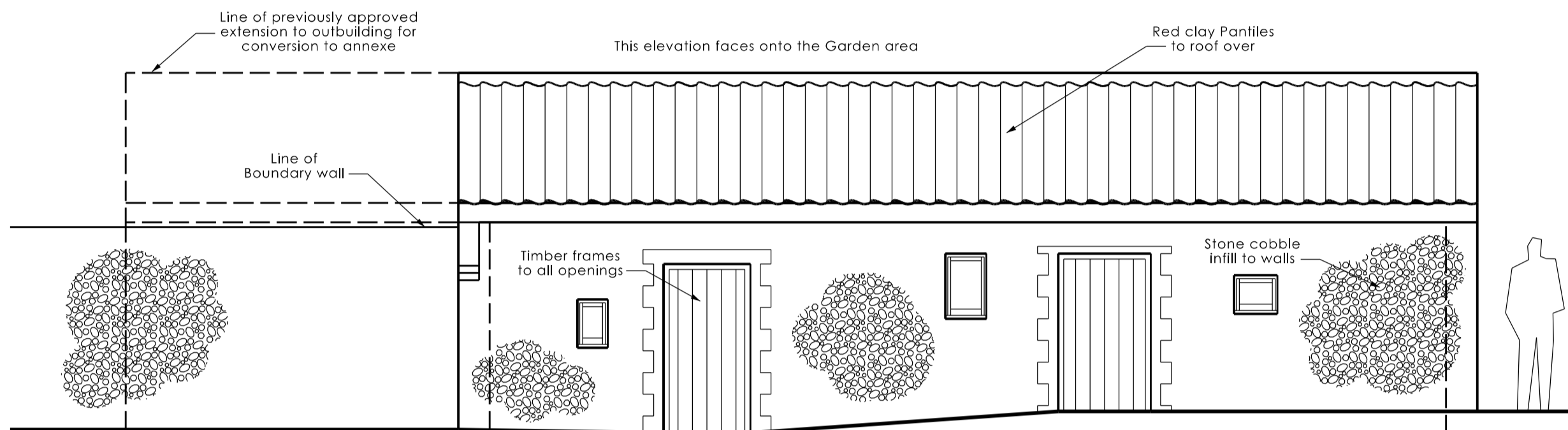

EXISTING EAST ELEVATION OF OUTBUILDING 1:50 @ A1

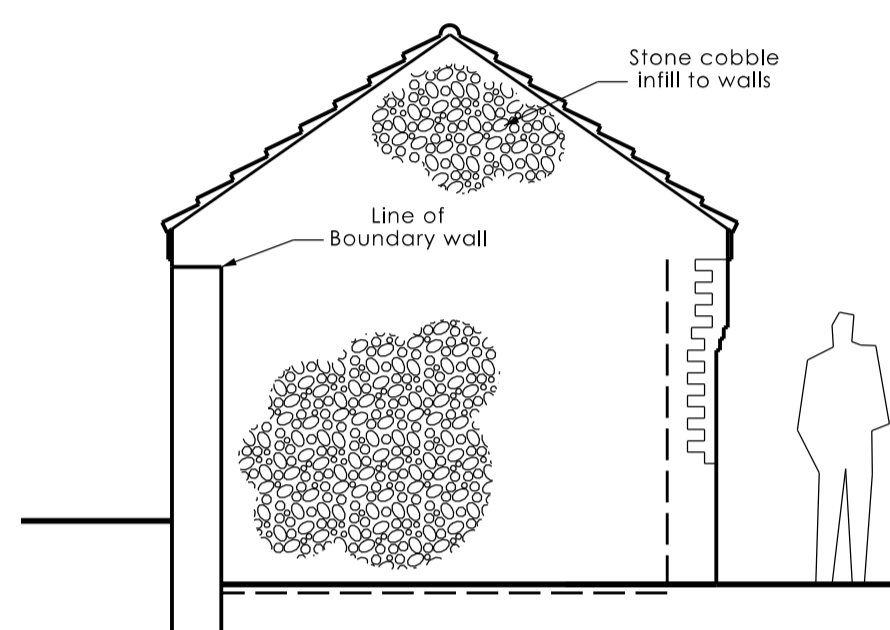

EXISTING SOUTH ELEVATION OF OUTBUILDING 1:50 @ A1

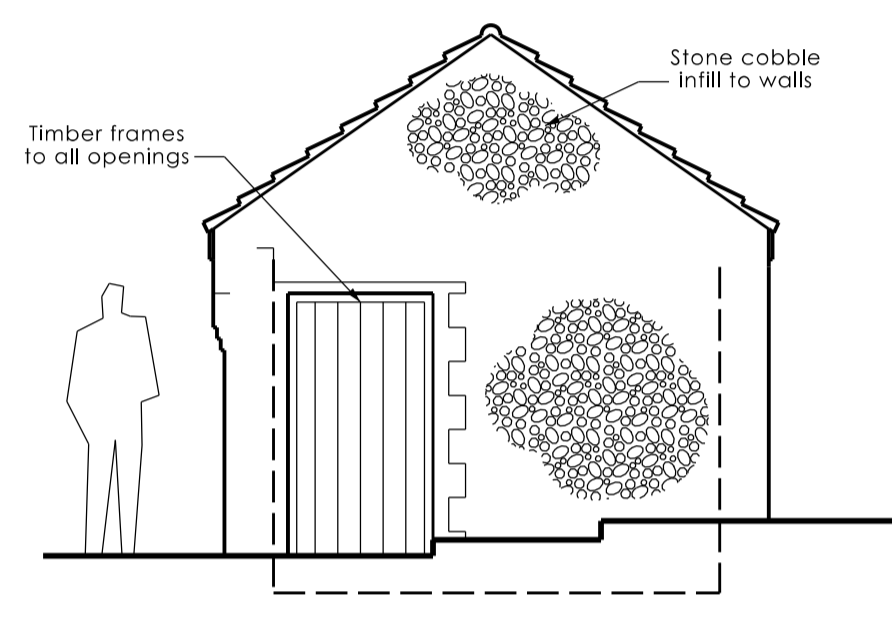

EXISTING NORTH ELEVATION OF OUTBUILDING 1:50 @ A1

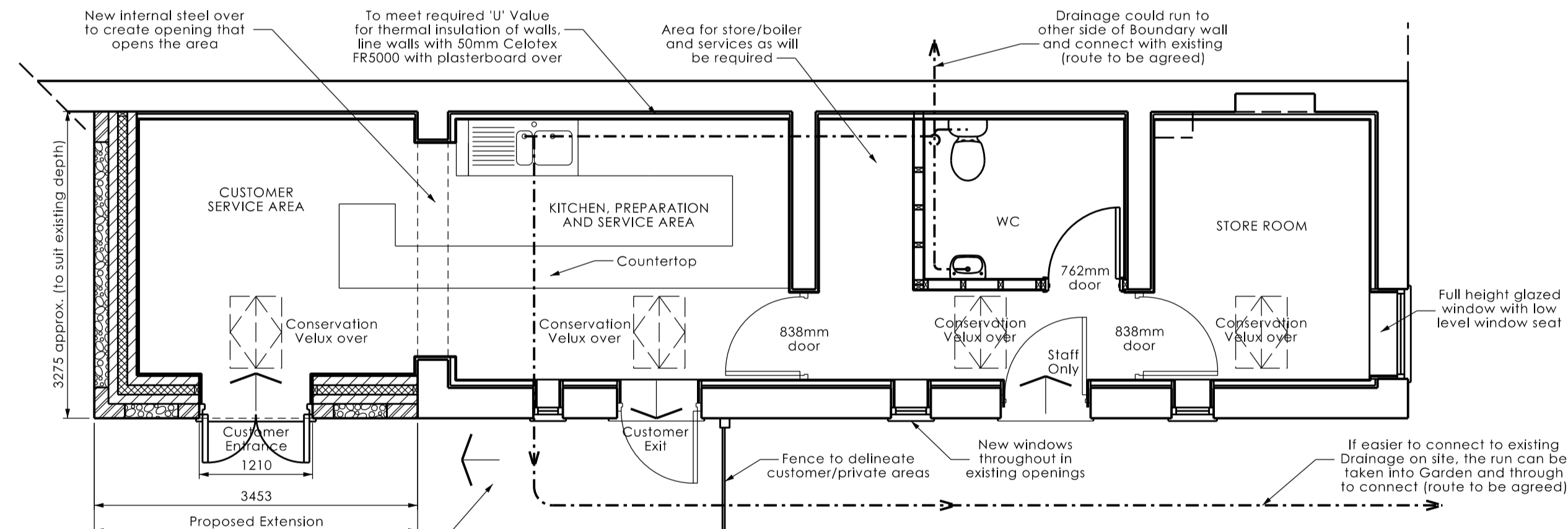

PROPOSED FLOOR PLAN OF OUTBUILDING 1:50 @ A1

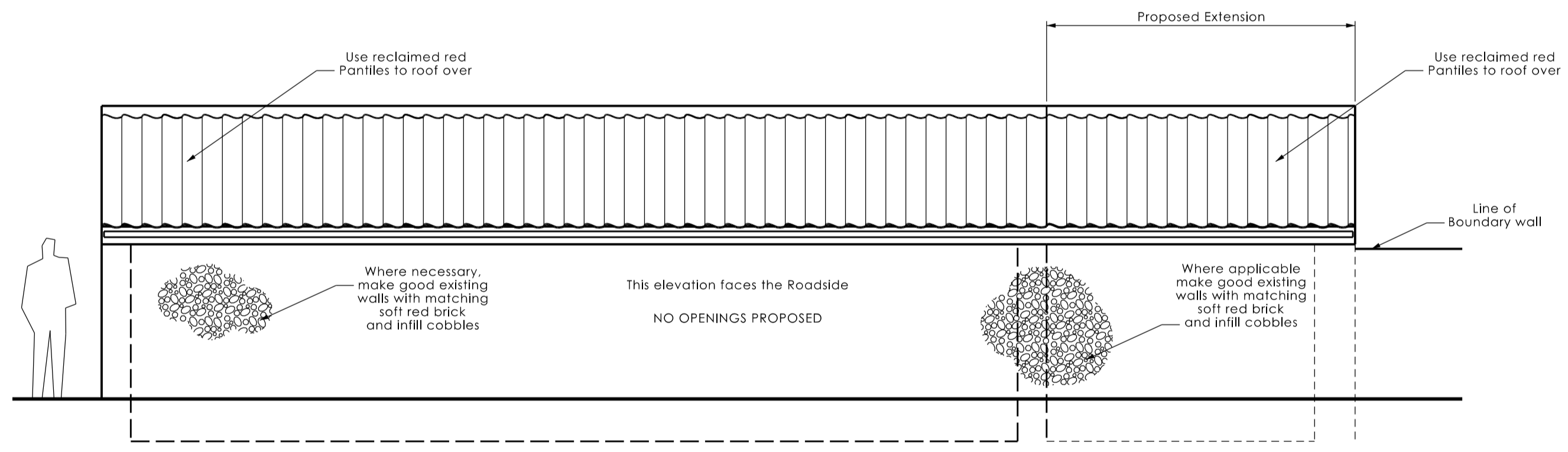

PROPOSED WEST ELEVATION OF OUTBUILDING 1:50 @ A1

Note: No external development (structural fabric) is materially different in this proposal to that originally approved for conversion of the building to an annexe. Principle of this proposal is to undertake previously approved conversion works, and seek a Change of Use to allow use of the building as a small Cafe/Takeaway business serving Teas, Coffees, Sandwiches etc.

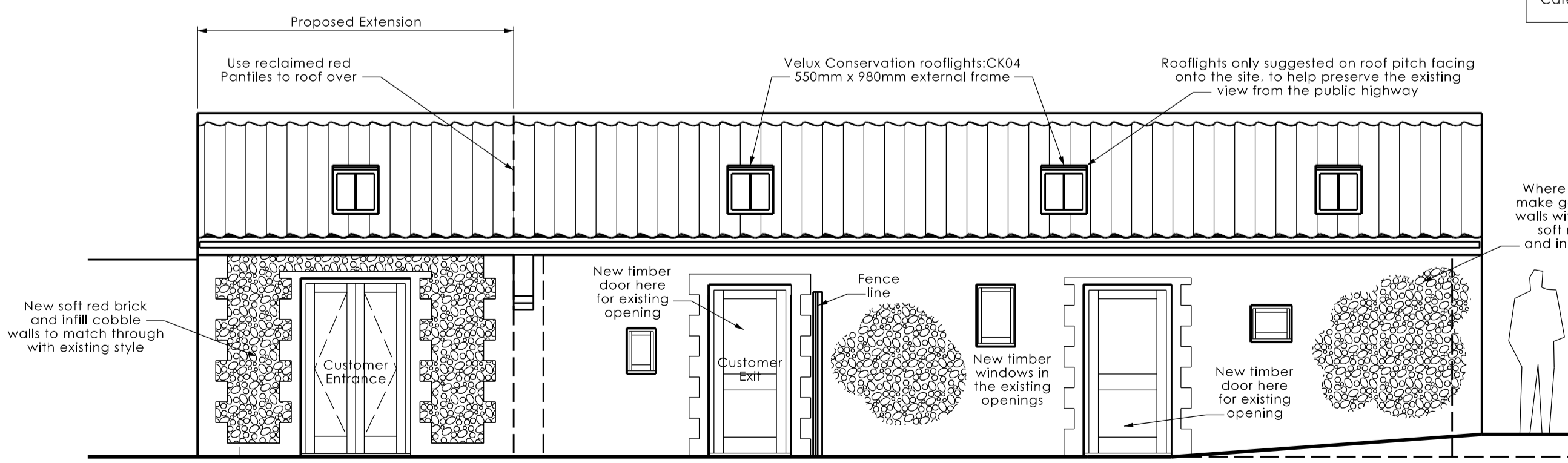

PROPOSED EAST ELEVATION OF OUTBUILDING 1:50 @ A1

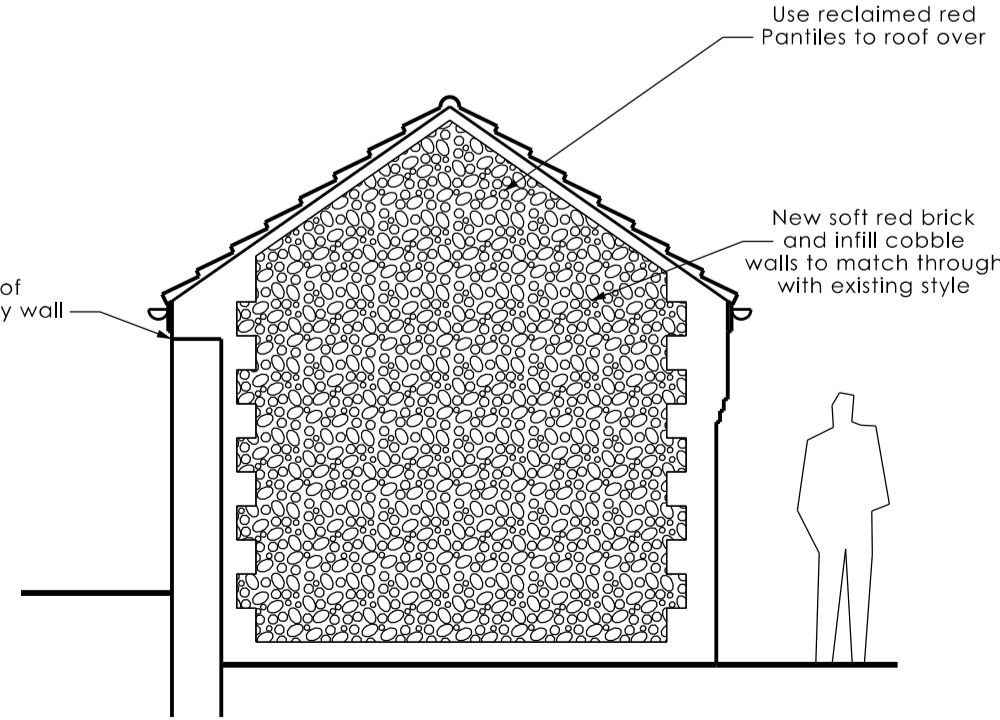

PROPOSED SOUTH ELEVATION OF OUTBUILDING 1:50 @ A1

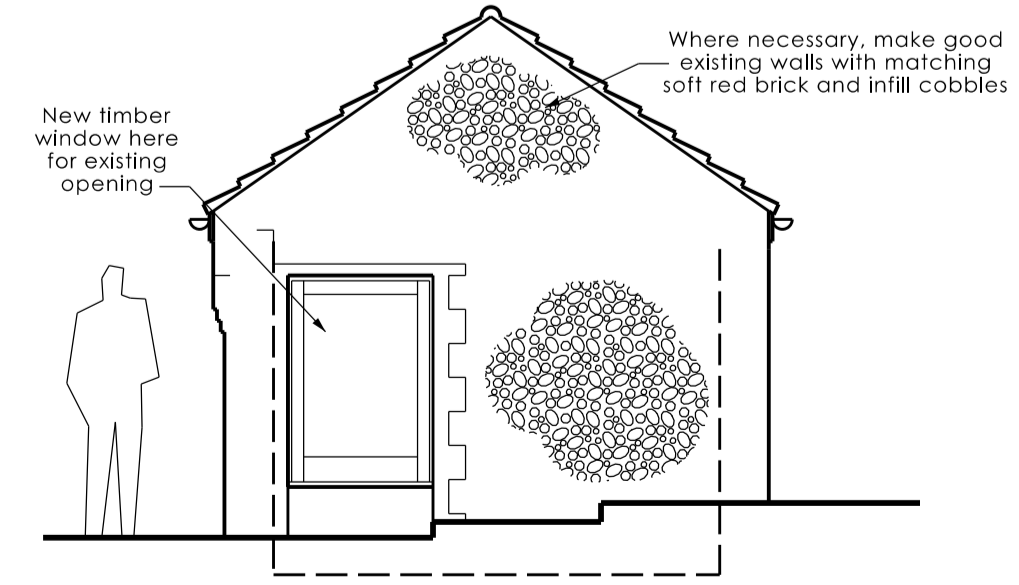

PROPOSED NORTH ELEVATION OF OUTBUILDING 1:50 @ A1

**Norfolk and Norwich Architecture Ltd.**  
www.norfolkarchitecture.co.uk

Client: Mrs. J. Temple  
Project: Proposed Change to Use of Outbuilding at: 23, The Street  
Moston  
Norfolk  
NR25 7AA

Title: Existing & Proposed Floor Plans and Elevations of Outbuilding  
Scale: 1:50  
Date: May 2021  
Drg No. PL-A1-03

NOTES:  
1. The drawing should not be scaled.  
2. The general builder must adhere exactly to the dimensions indicated, and ensure that the work is level and true.  
3. Any discrepancies or proposed changes to be referred to Norfolk and Norwich Architecture Limited.  
4. This drawing must not be copied in part or in whole without express written permission from the Company.  
© 2021 Norfolk and Norwich Architecture Limited.