

Ordnance Survey, (c) Crown Copyright 2021. All rights reserved. Licence number 100022432

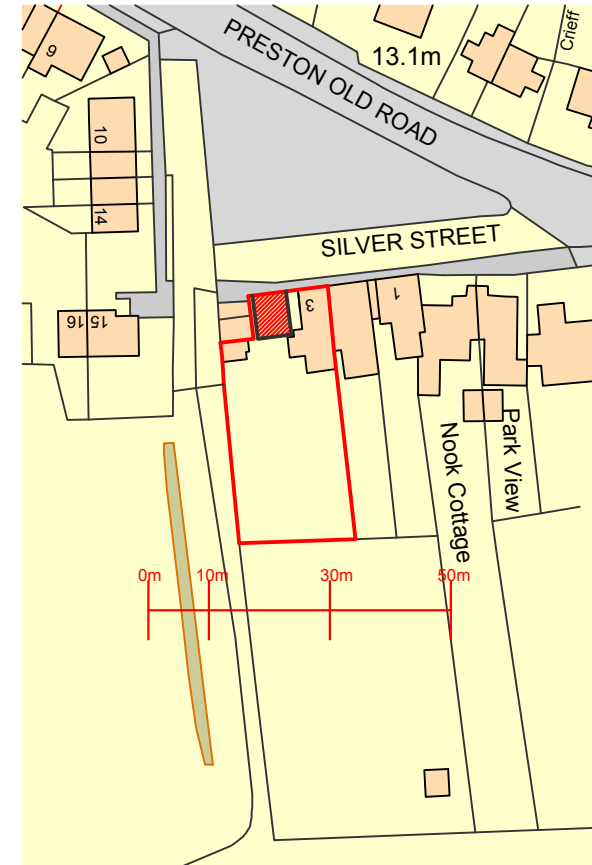

Ordnance Survey, (c) Crown Copyright 2021. All rights reserved. Licence number 100022432

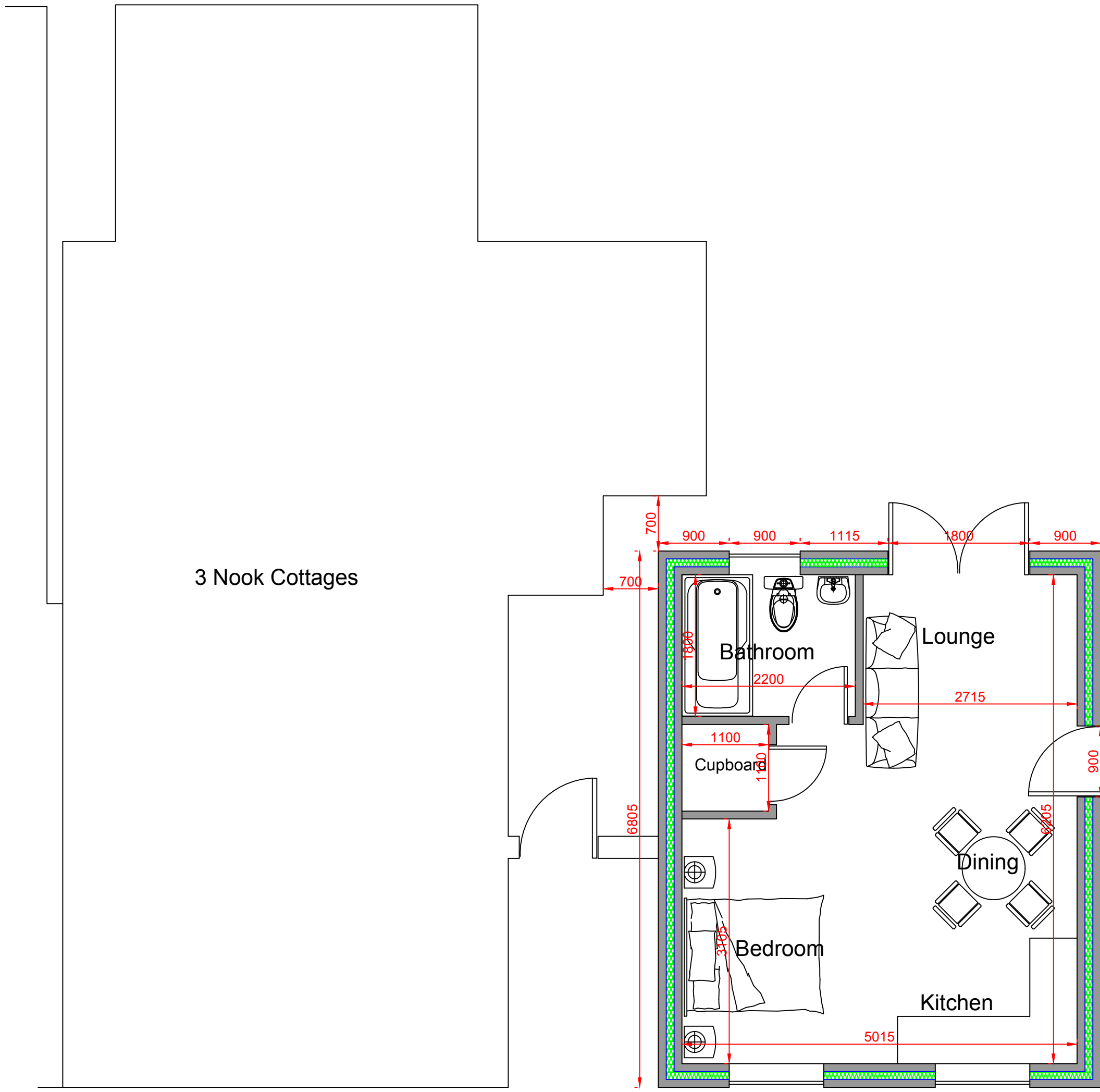

Proposed Layout

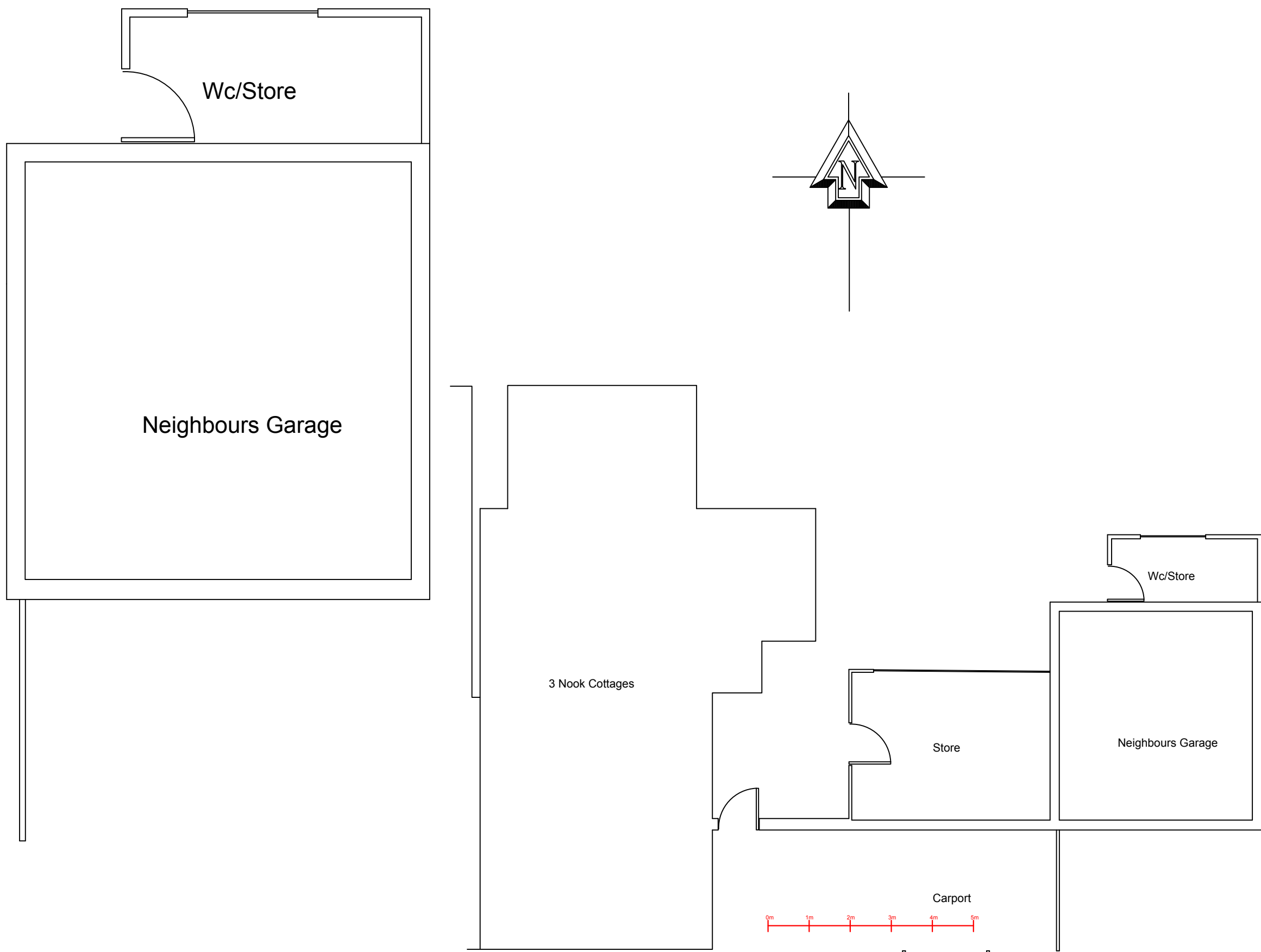

Existing Layout

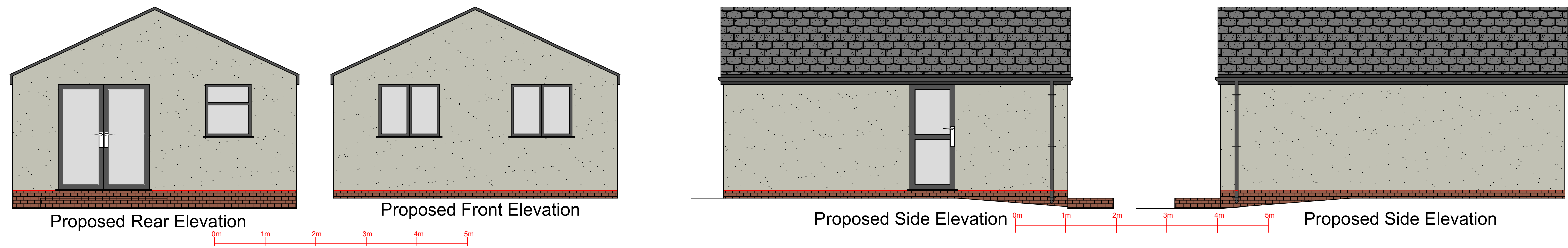
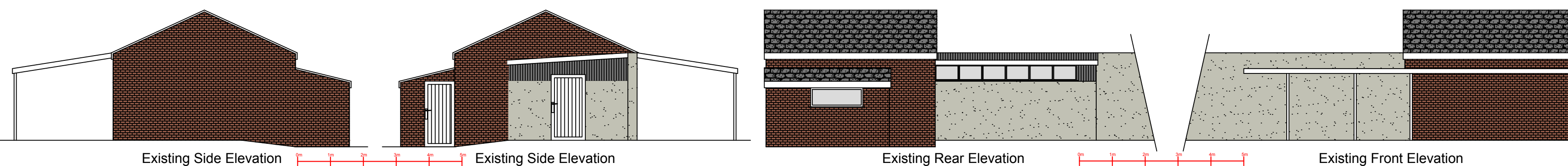

Proposed detached granny annex at :	
3 Nook Cottages Silver Street Newton With Clifton PR4 0ZA	
CLIENT:	Samantha Thimmaya
CONTRACT No:	PCE-Thimmaya-May-21
DATE:	15th May 2021
SCALE:	1:50, 1:100, 1:500, 1:1250 @ A1
DWG No:	PCE-Thimmaya-May-21-Planning
L.A:	Fylde Borough Council
AMENDMENTS:	DATE:
 40 Queensway Euxton Chorley Lancashire PR7 6PW www.pcedesigns.co.uk info@pcedesigns.co.uk pcedesigns@aol.com 01257 233850: Office 07515878823: Mobile	
PCE DESIGNS LTD	