

Proposed Ground Floor Plan
1:100

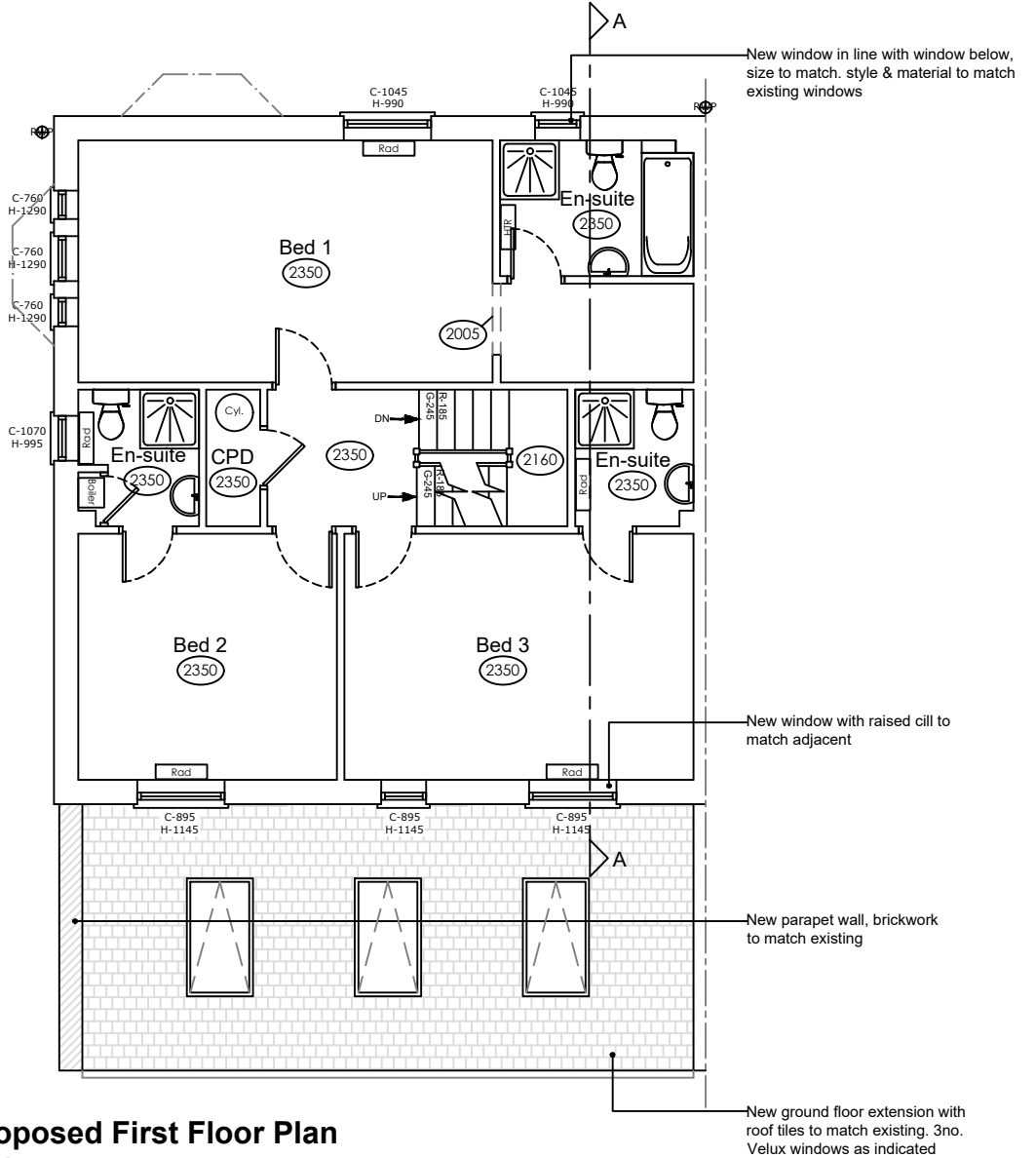

Proposed First Floor Plan
1:100

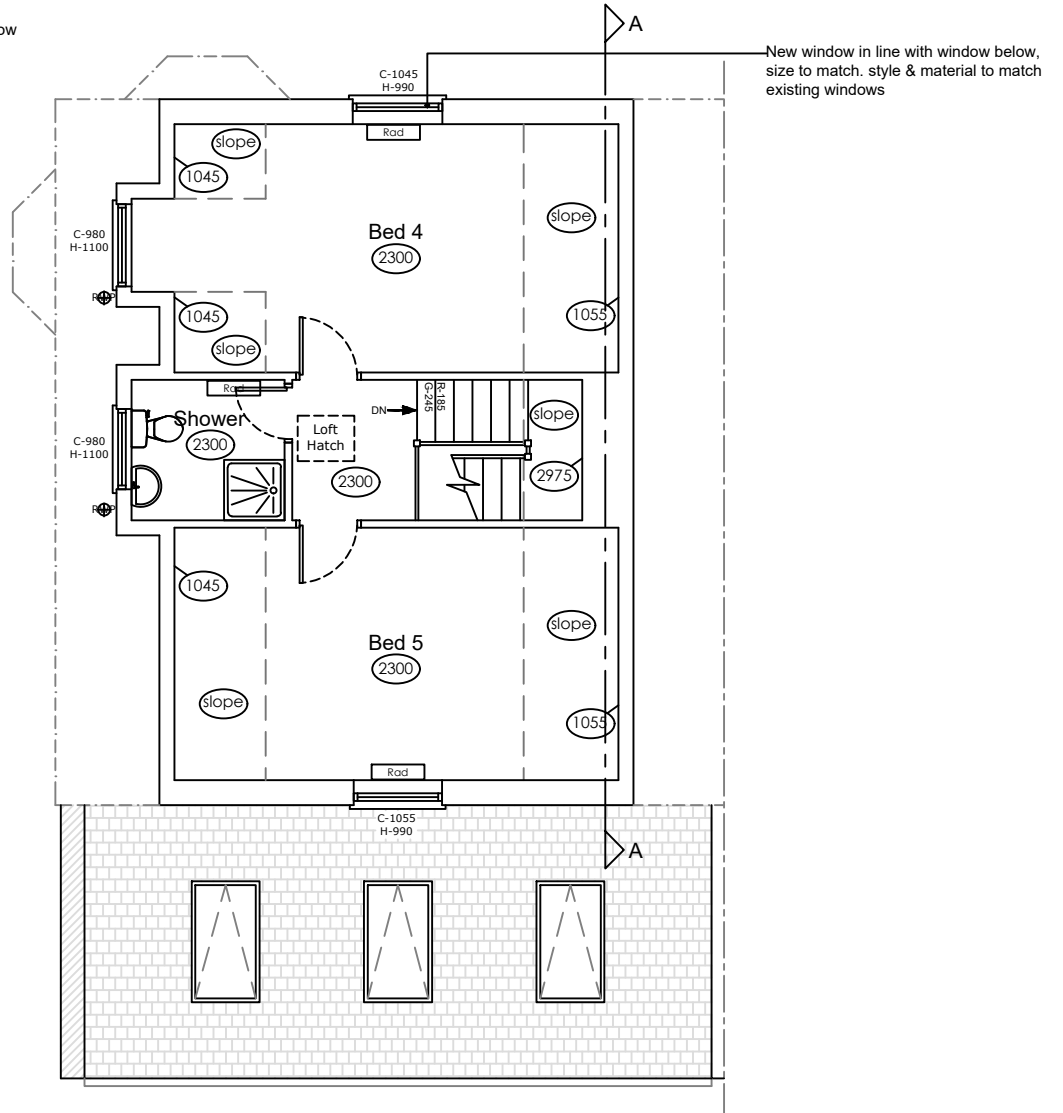

Proposed Second Floor Plan
1:100

Revision	Description	Date

Do not scale from this drawing. All dimensions, levels and such like are to be checked on site by the Contractor prior to preparation of shop drawings / commencement of work on site.

This drawing is to be read in conjunction with all relevant Consultant's and / or Specialist's drawings / documents, and any discrepancies or variations are to be notified to Jones Melling before the affected work commences.

This drawing and the copyrights and patents therein are the property of Jones Melling and may not be used or reproduced without consent.

Client		Project	
Mr & Mrs Aldred		New Extension	
Address		Purpose of Issue	
86 Victory Boulevard, Lytham		Planning	
		Title	
		Floor Plan	
Scale	Drawn By	Checked By	Date
1:100 @ A3	LG	GM	07/06/21
Job No.	Drawing No.		Revision
21.4792	P01		



JONES MELLING

Preston Office

The Chambers

53 Guildhall Street

Preston

PR1 3NU

Cheshire Office

47 Watergate

Row South

Chester

CH1 2LE

London Office

3 Rosemont Road

Hampstead

London

NW3 6NG

T: 01772 301 982

T: 01244 637 741

T: 02071 110 961

E: info@jonesmelling.co.uk W: www.jonesmelling.co.uk