

Existing Ground Floor Plan
1:100

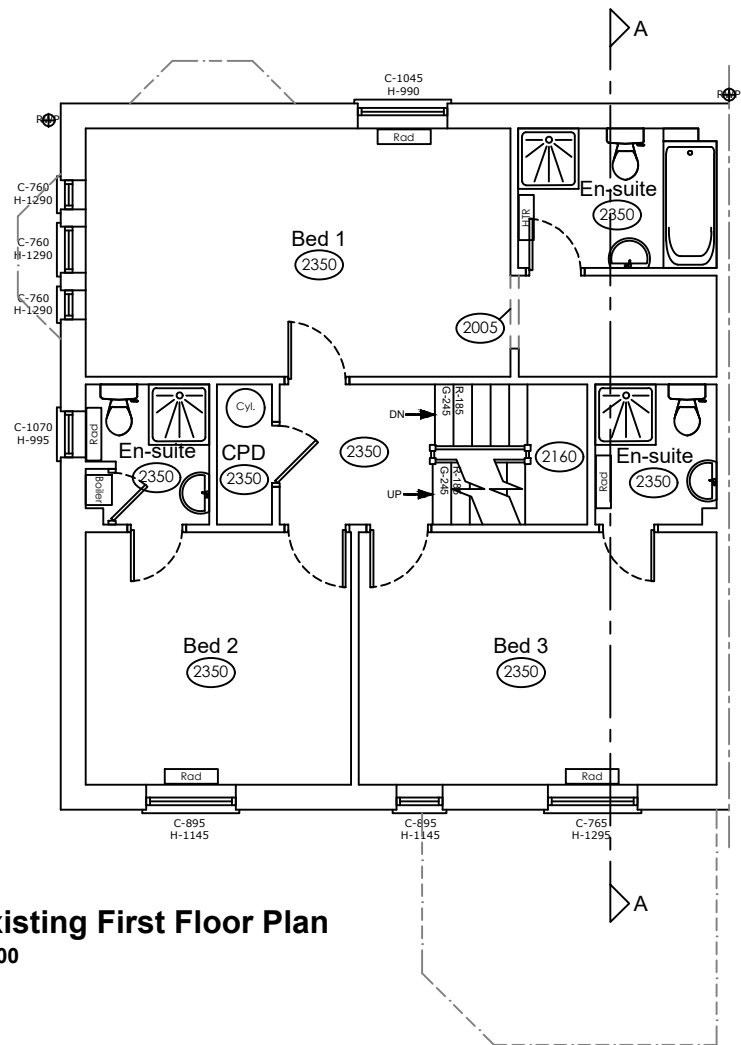

Existing First Floor Plan
1:100

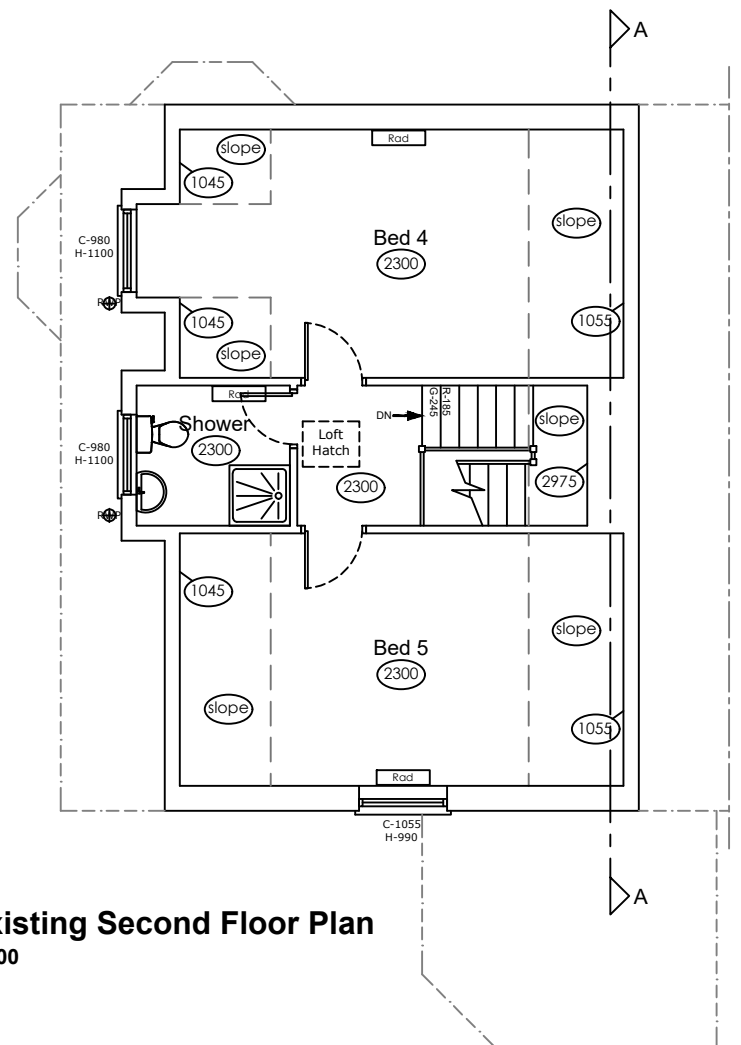

Existing Second Floor Plan
1:100

Revision	Description	Date
----------	-------------	------

Do not scale from this drawing. All dimensions, levels and such like are to be checked on site by the Contractor prior to preparation of shop drawings / commencement of work on site.

This drawing is to be read in conjunction with all relevant Consultant's and / or Specialist's drawings / documents, and any discrepancies or variations are to be notified to Jones Melling before the affected work commences.

This drawing and the copyrights and patents therein are the property of Jones Melling and may not be used or reproduced without consent.

Client Mr & Mrs Aldred		Project New Extension	
Address 86 Victory Boulevard, Lytham		Purpose of Issue Planning	
Scale 1:100 @ A3		Title Floor Plan	
Drawn By LG	Checked By GM	Date 07/06/21	Revision
Job No. 21.4792	Drawing No. E01		

JONES MELLING

Preston Office The Chambers 53 Guildhall Street Preston PR1 3NU	Cheshire Office 47 Watergate Row South Chester CH1 2LE	London Office 3 Rosemont Road Hampstead London NW3 6NG
---	--	--

T: 01772 301 982 T: 01244 637 741 T: 02071 110 961
E: info@jonesmelling.co.uk W: www.jonesmelling.co.uk