

NOTE:  
 ALL MEASUREMENTS TO INTERNAL AREAS OF SALES FLOOR ARE TAKEN TO THE SHOP FIT INSTALLATION, AS ALL WALLS ARE CONCEALED OR INACCESSIBLE  
 ALSO, INTERNAL MEASUREMENTS WERE RESTRICTED DUE TO THE STORAGE AND GOODS WITHIN STORAGE AREAS, ETC.  
 IT IS RECOMMENDED THAT FURTHER CHECK DIMENSIONS OF WALL POSITIONS ARE MADE FOLLOWING THE REMOVAL OF THE EXISTING SHOP FIT INSTALLATION AND GOODS, ETC.

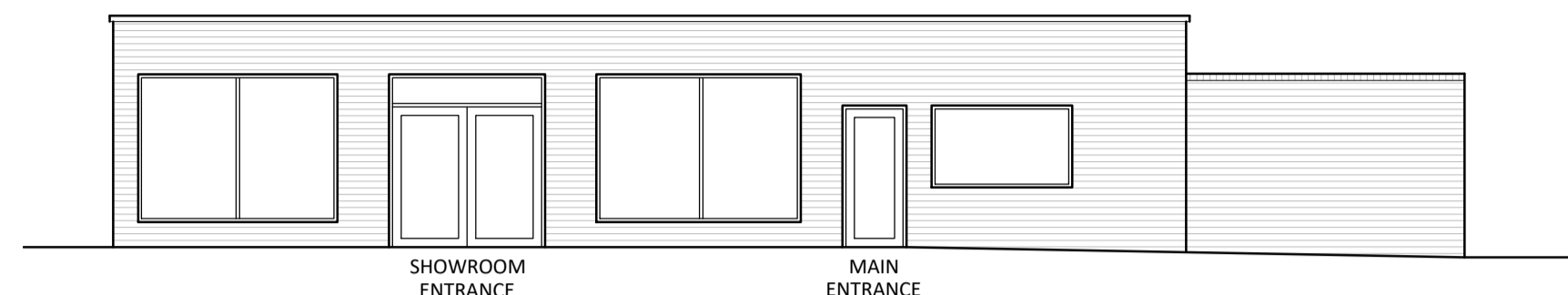

**Existing Front (Leeming Lane North) Elevation**  
 scale 1:100@ A1

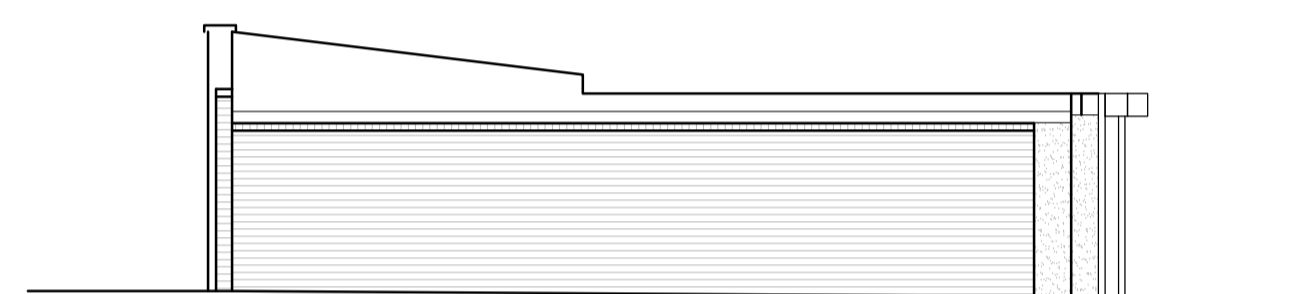

**Existing Right Side Elevation**  
 scale 1:100@ A1

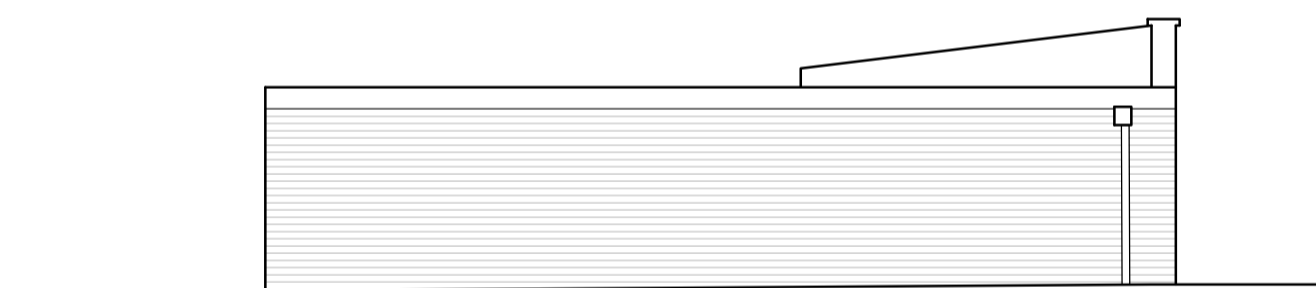

**Existing Left Side Elevation**  
 scale 1:100@ A1

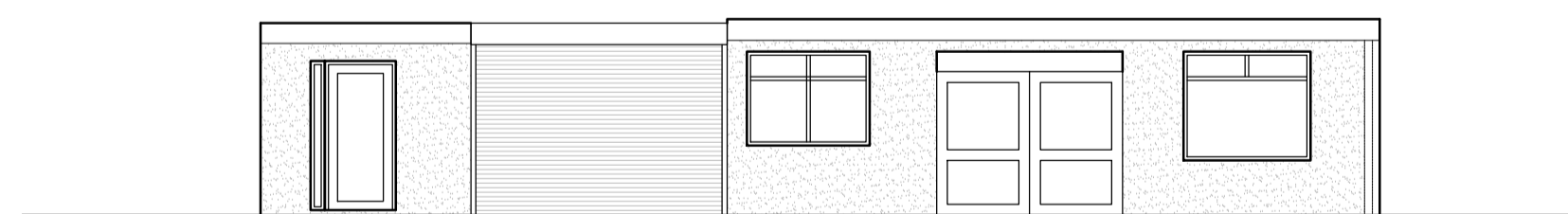

**Existing Rear Elevation**  
 scale 1:100@ A1

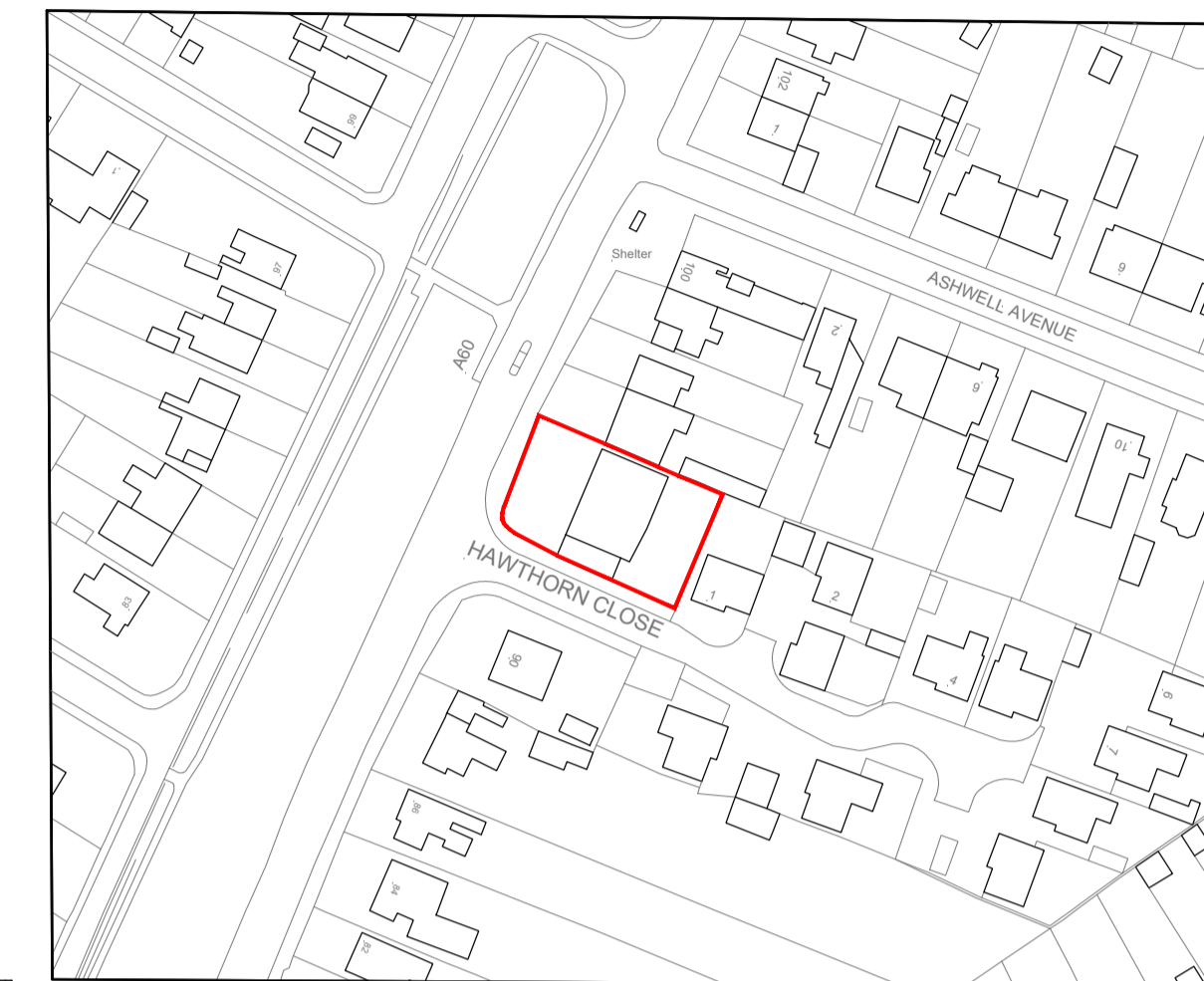

©Crown Copyright and database rights 2021 OS Licence no. 100019980

**Location Plan**  
 scale 1:1250 @ A1



**Block Plan**  
 scale 1:500 @ A1

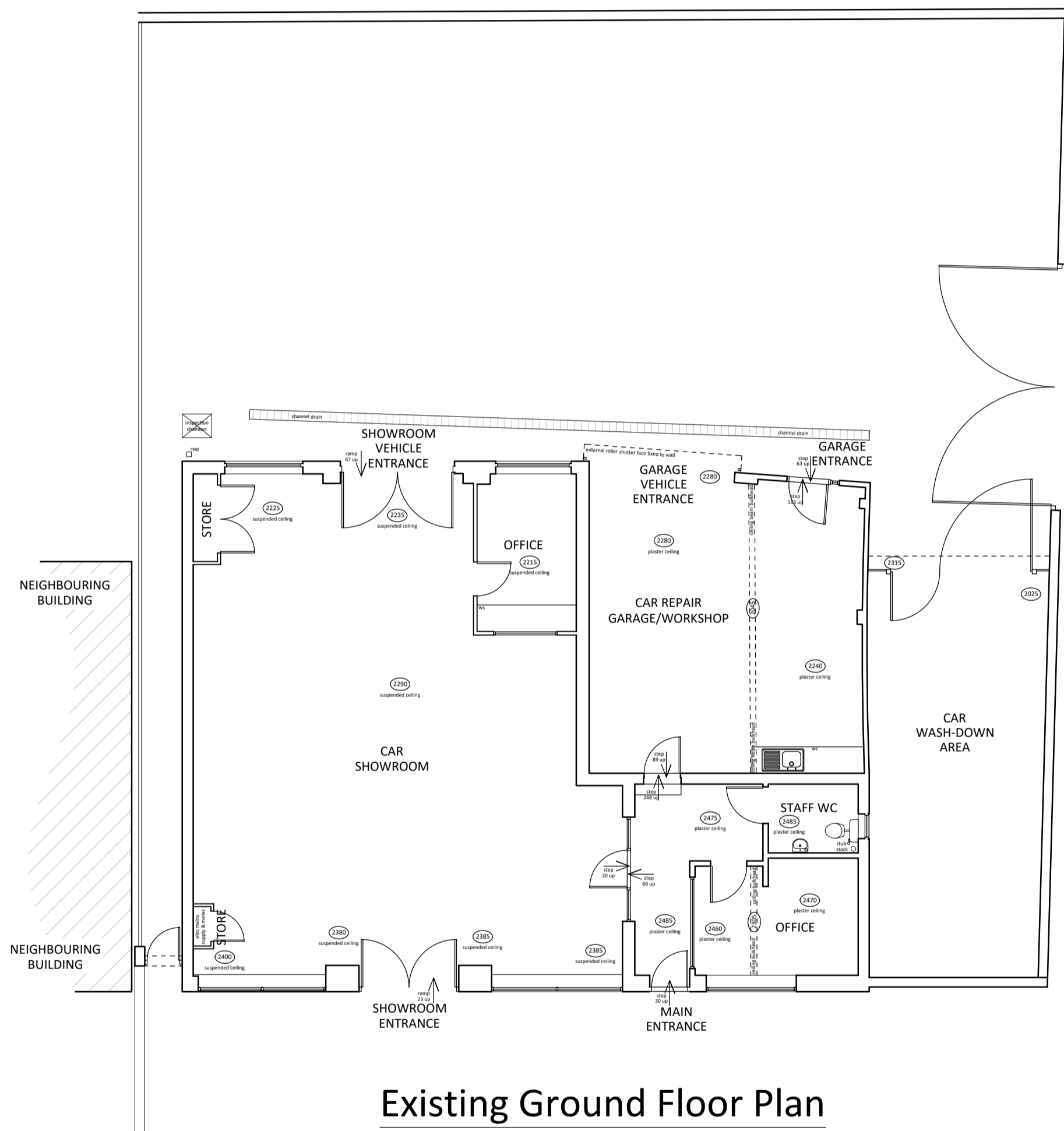

**Existing Ground Floor Plan**  
 scale 1:100@ A1

NEIGHBOURING BUILDING

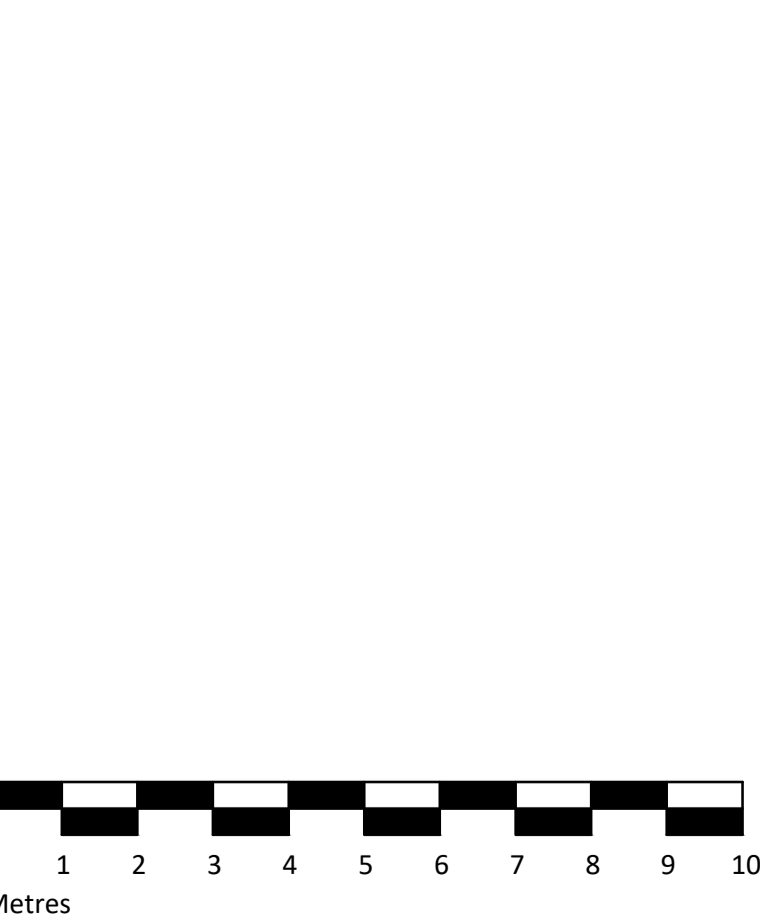

EXISTING - PLANNING

REV	DESCRIPTION	DATE	INIT	CHKD



Client  
 Leeming Car Sales  
 Project  
 Leeming Car Sales, 92a Leeming Lane North, Mansfield Woodhouse. NG19 9EP  
 Title  
 Existing Ground Floor Plan & Elevations - Planning  
 Scale  
 Varies@A1  
 Date  
 03.06.2021  
 Drawn By  
 PAL  
 Checked By  
 PM  
 Project No:  
 B210024  
 Drawing No:  
 B 101  
 Revision  
 -

Stewart Court 214a Hagley Road Edgbaston Birmingham B16 9PH  
 0121 454 1688 birmingham@calfordseaden.co.uk  
 calfordseaden LLP is a Limited Liability Partnership Registered in England & Wales number OC315838  
 ORPINGTON | LONDON | BIRMINGHAM | SOUTHEND-ON-SEA | WINCHESTER

calfordseaden.co.uk