

GENERAL NOTES: Unless otherwise stated, the designs shown are subject to detailed site survey, investigations and legal definition, the CDM regulations and the comments and/or approval of the various relevant Local Authority Officers, Statutory Undertakers, Fire Officers, Engineers and the like. They are copyright, project specific and confidential and no part is to be used or copied in any way without the express prior consent of Core Associates.

It is the responsibility of the recipient to check that all information in reproduced drawings, whether in paper or electronic format, is correct in comparison to the original drawing. This drawing must be read in conjunction with all relevant design teams, sub-contractors information, and any accompanying drawings and specifications, including structural drawings and mechanical and electrical elements where necessary. Any discrepancies must be reported without delay to the issuing office, and clarification obtained before proceeding.

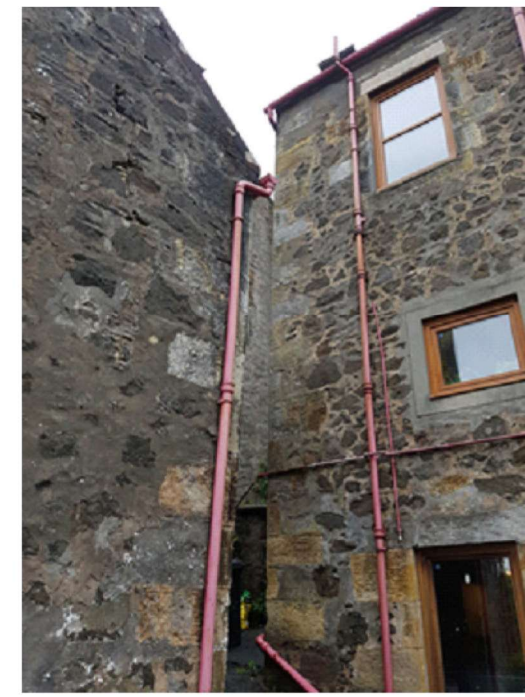

**NORTH ELEVATION**

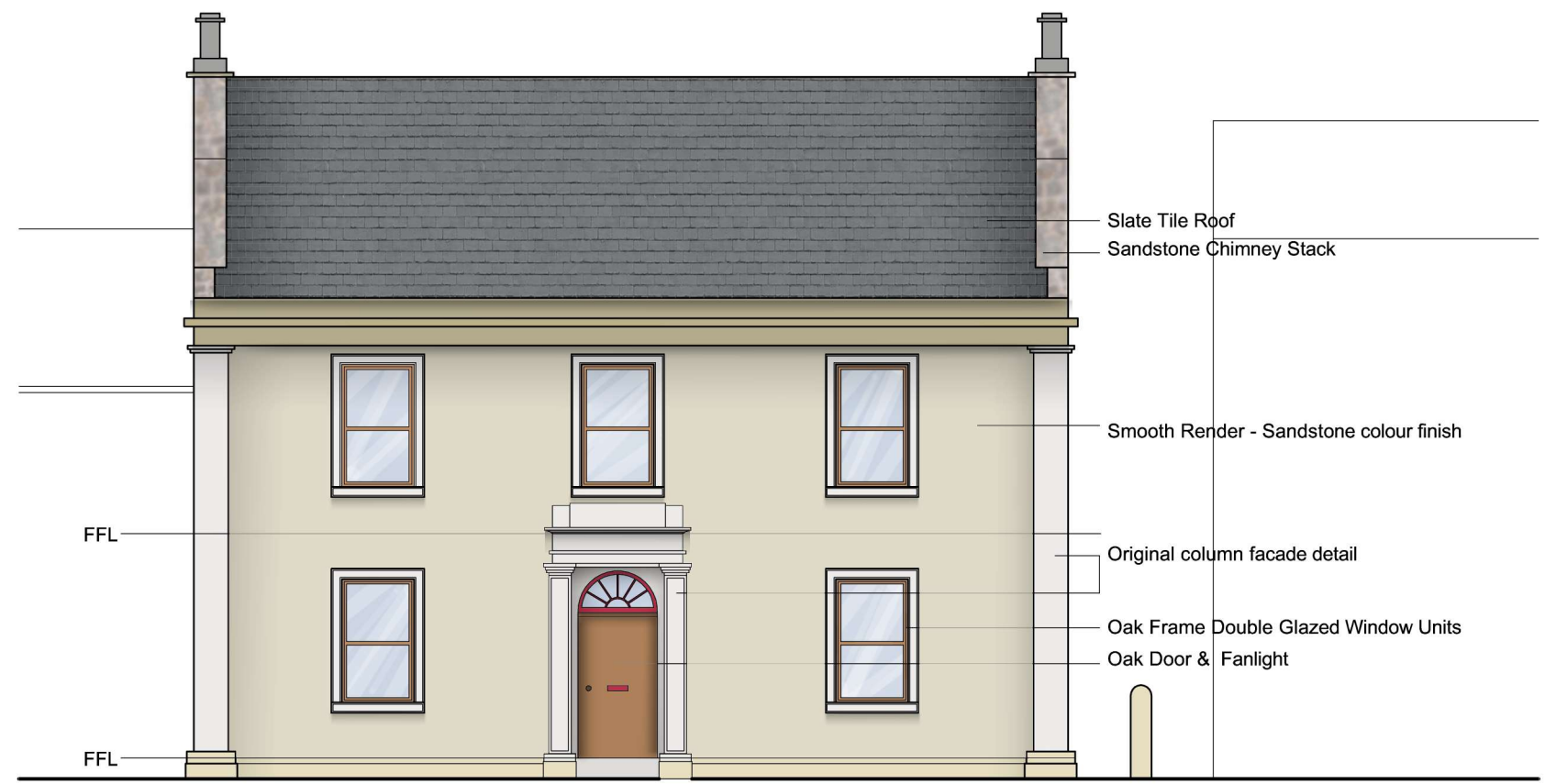

**SOUTH ELEVATION**

Approval Process	Rev'd	Chkd.	Date
A - No Further Comments			
B - Accepted Subject to Comments			
C - Accepted Subject to Comments			

-	Planning	KD	DM	26/04/19
Rev	Description	Mod by	Chkd.	Date

Client  
**Mr & Mrs D Mason**  
 64 Eglinton Street  
 Beith  
 KA15 1AQ

Project Number: **1620**  
 Project Title: **64 Eglinton Street**

Drawing Title:  
**Existing Elevations Sheet 1 of 2**

Purpose for issue: **Planning** Scale @ A2: -  
 Status: Scale @ A3: **1:100**

Drawing Identifier					Rev.
Disc	Type	Element	Number		
A	L	( 00 )	04		-

**Core Associates**  
 Architects & Design Consultants  
 The Hatrack  
 144 St Vincent Street  
 Glasgow  
 G2 5LQ  
 Tel: 0141 530 4783  
 email: office@coreassociates.co.uk