

This drawing is the copyright of Aditus Architectural Services Ltd. Figured dimensions are to be followed in preference to scaled dimensions and particulars are to be taken from the actual work where possible. Any discrepancy must be reported to the practice immediately and before proceeding.

Revision Date	Description	Revised by
A	May21 Planning Issue	JRR

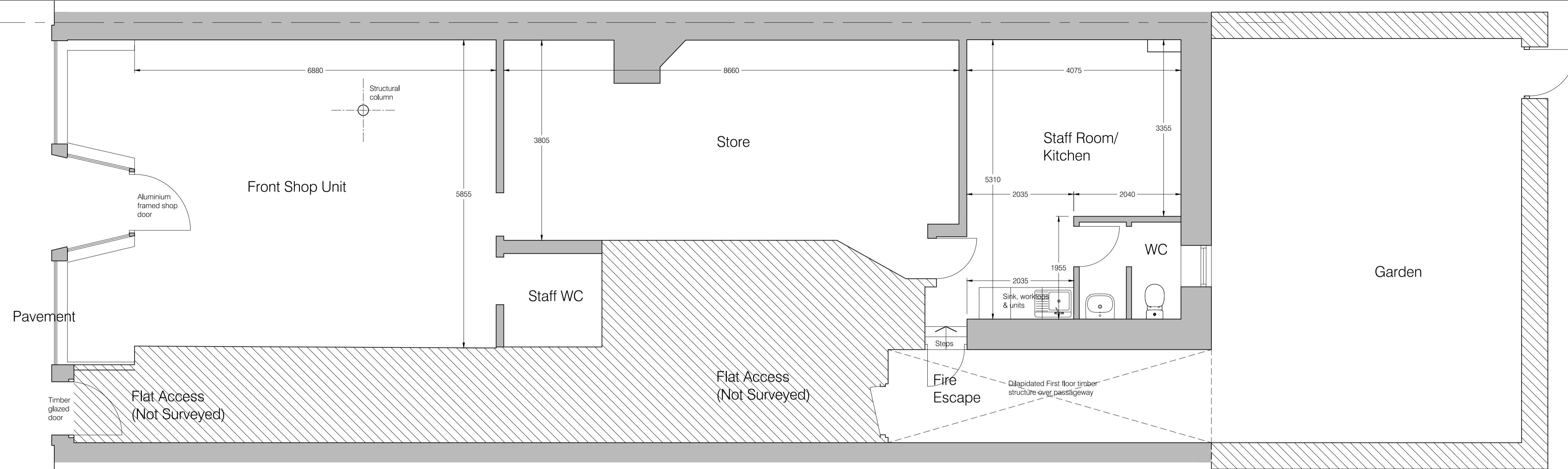

Existing Ground Floor Plan
Scale 1:50

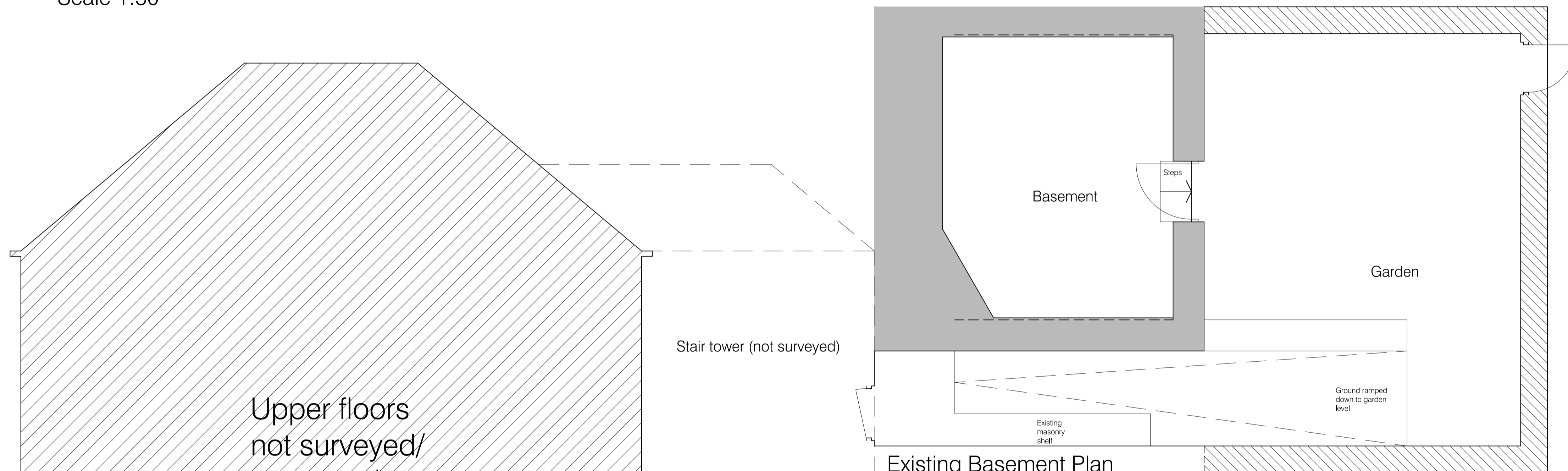

Existing Basement Plan
Scale 1:50

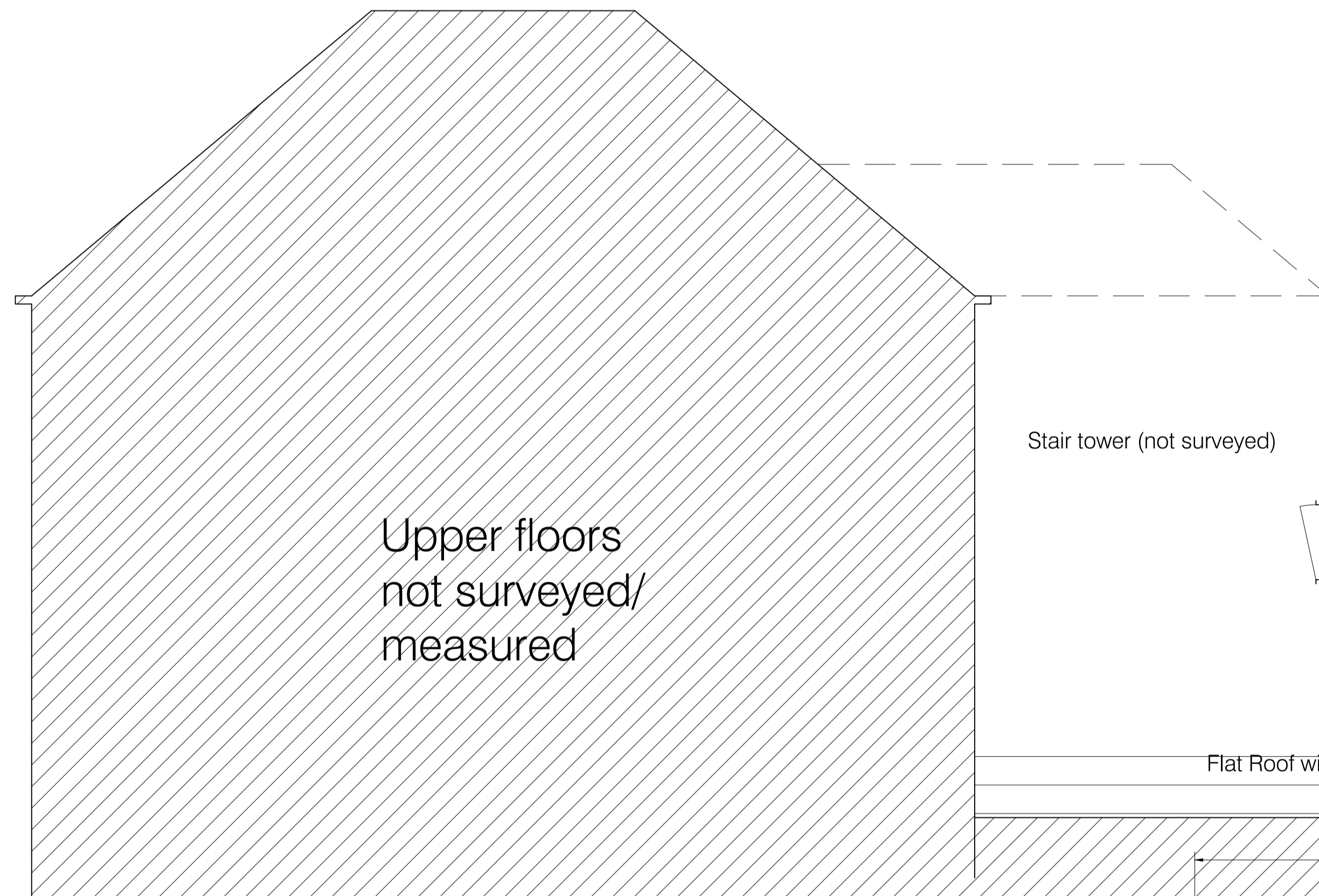

Upper floors
not surveyed/
measured

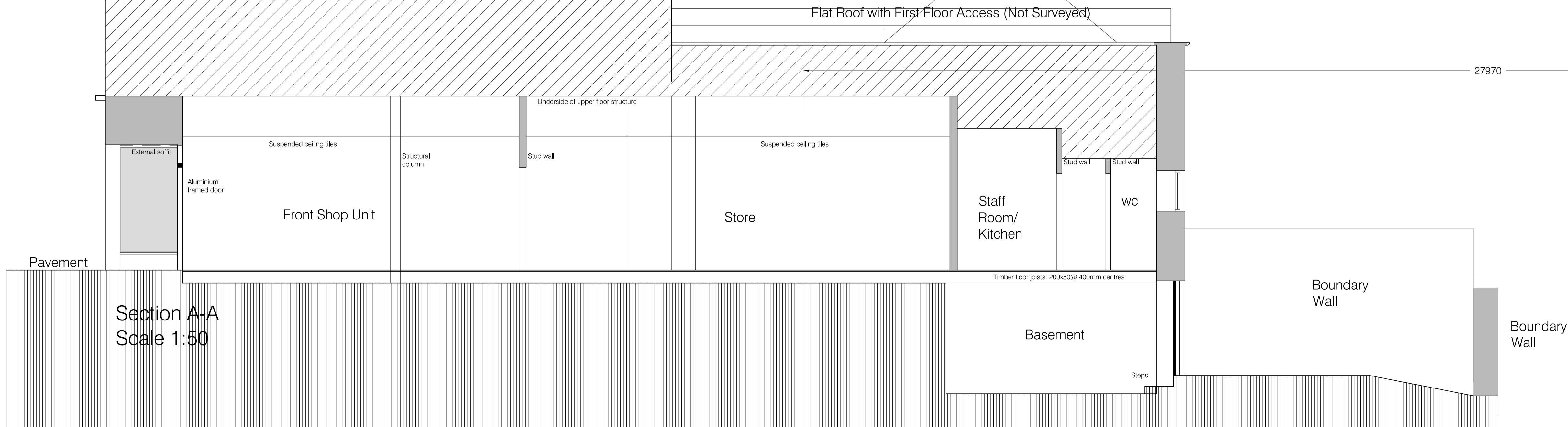

Section A-A
Scale 1:50

HEALTH & SAFETY
construction [design & management] regulations 2015
The CDM regulations 2015 apply to all construction work carried out in Great Britain.
All persons working on the design and construction of a project must comply with the CDM regulations 2015. Work is to be carried out in compliance with the workplace health, safety and welfare regulations 1992, the management of health and safety at work regulations 1999 and other specific regulations relating to the work to be carried out by any specialist trades and installers involved.
Clients have duty under CDM 2015 to pass on all relevant pre-construction information and surveys (a list of relevant information can be found in annex B of the regulations) to the project team and contractor. For projects involving more than one contractor the client must also appoint a principal designer and principal contractor in writing (or these roles and the legal duties will fall onto the client) and ensure that a construction phase plan is prepared before work begins on site and that welfare facilities will be in place during the construction phase. On projects which are notifiable (projects which will take longer than 30 working days or 500 person days or have 20 persons working on site at any time) the client shall ensure that the HSE are notified of the project. For domestic projects with more than a single contractor, a health & safety file is to be prepared on completion of the project by the principal designer or principal contractor where the principal designer role does not continue to the end of the project.
The client for all construction work has a duty to comply with the regulations, they must ensure that competent persons are appointed, that they co-operate and co-ordinate their work to ensure the health and safety of persons carrying out or likely to be affected by the construction work or finished structure.
Where materials containing asbestos exist within the premises the client must ensure that any designers and contractors are aware of the type and condition of such materials. Depending on the type of report available and if major alterations or demolition works are proposed there may be a need for a more detailed asbestos survey to be carried out to identify any hidden asbestos materials. This should be undertaken before works begin. If during the carrying out of works in the premises any suspicious materials are discovered these should be brought to the attention of the client and instructions sought.



Planning Application

Project
43 High Street, Hawick - Change of Use
For Khanh Hoang Limited
Drawing
Existing Plans & Section A-A

Scale	Date	Drawn	Comp.No.	Number
1:50	May21	JRR	P02	2106-01A

Aditus Architectural Services Ltd
17 Swan Street, Longtown, CA6 5UY
www.aditusarchitectural.co.uk email: info@aditusarchitectural.co.uk

T: 01228 928018