

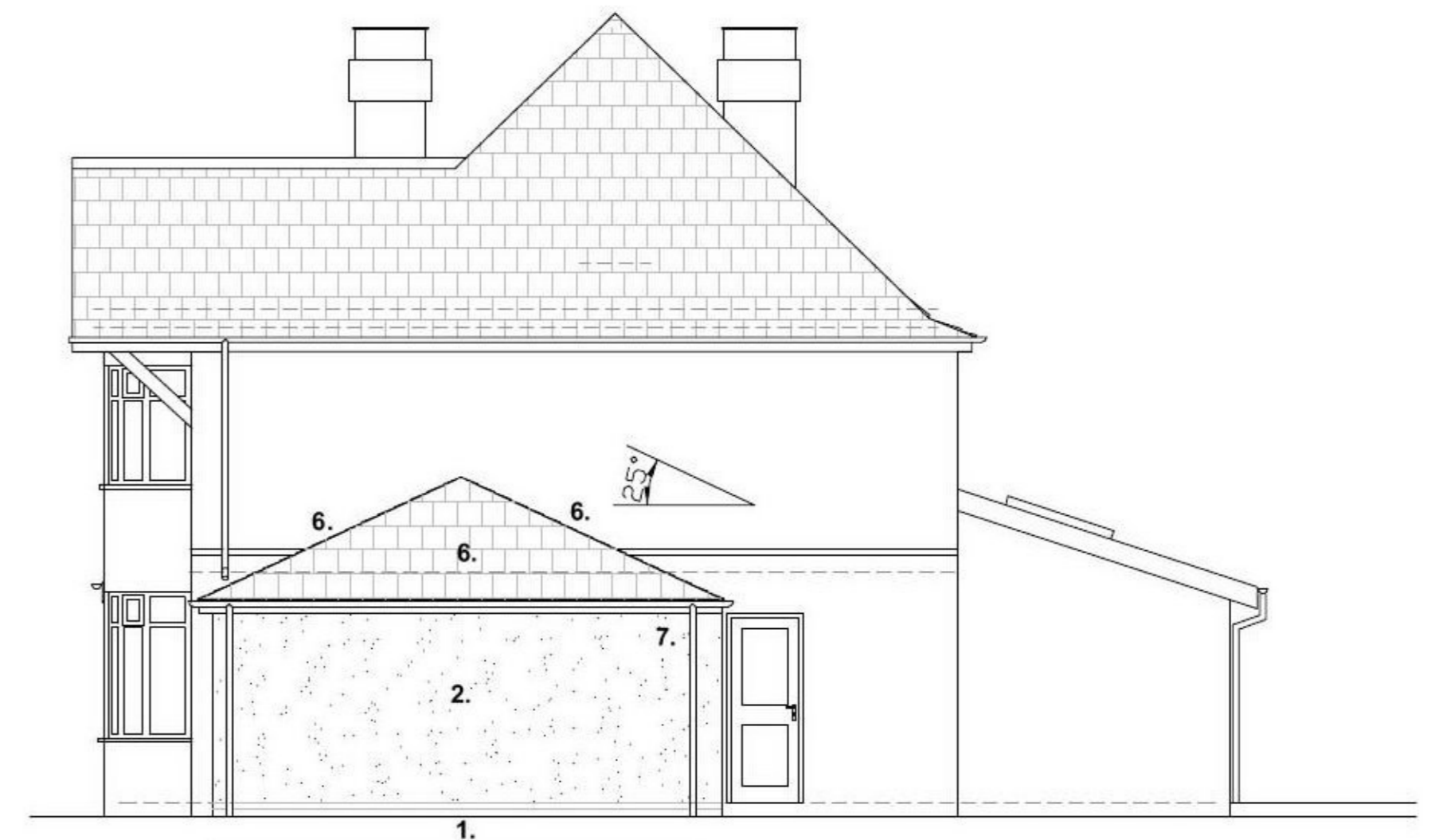

North (Front) Elevation Proposed  
Scale 1:100 @ A3

Extension



West (Side) Elevation Proposed Scale 1:100 @ A3

Extension



South (Rear) Elevation Proposed  
Scale 1:100 @ A3

Extension

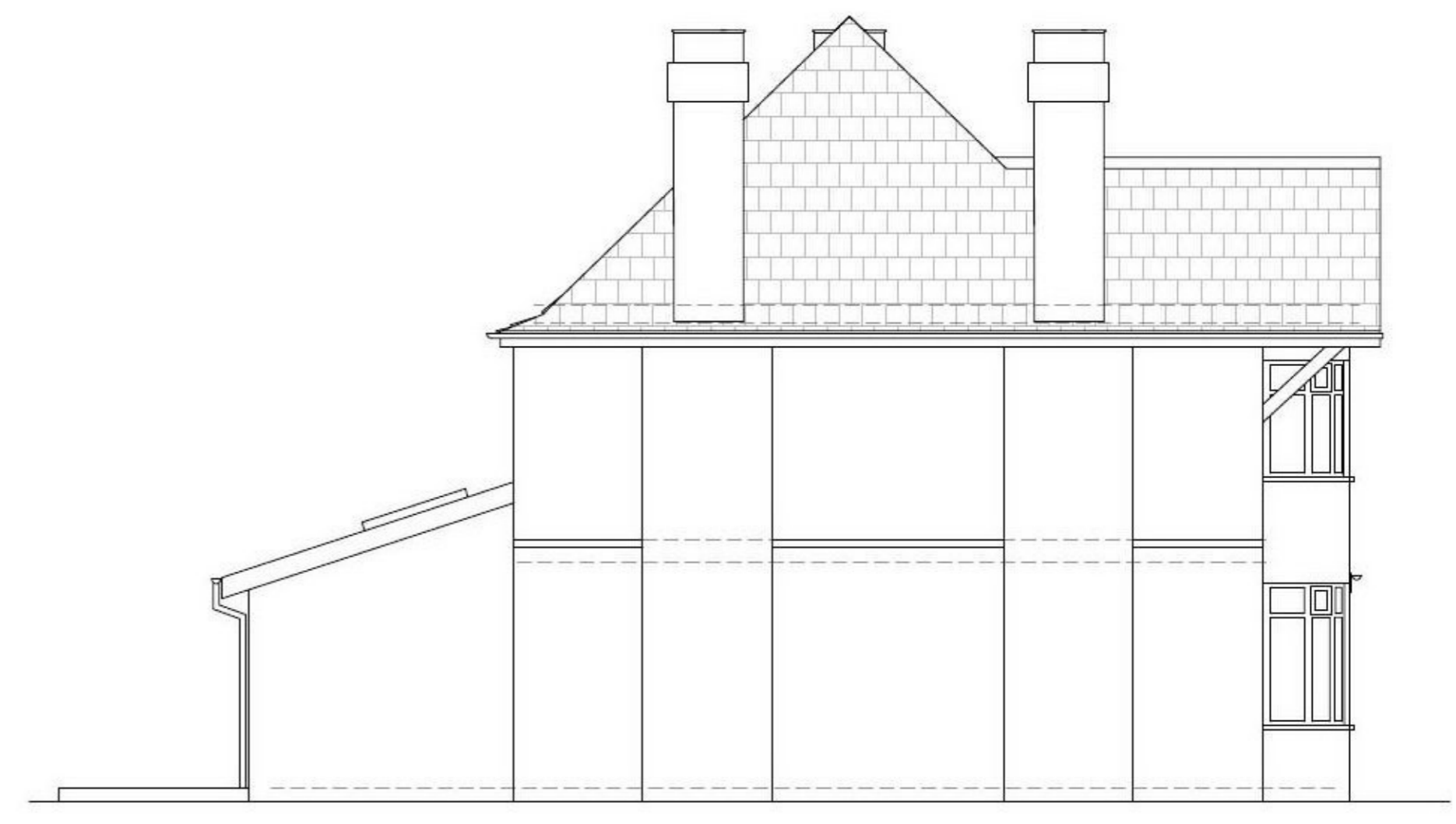

East (Side) Elevation Proposed Scale 1:100 @ A3

Materials:

1. Two course red facing brick plinth, to match existing bricks.
2. Render finish to match existing.
3. White uPVC french windows with glazed side panels to match existing.
4. Timber framed ledged and braced door with arched head
5. Infill rendered blockwork panel, recessed by 20mm (lintel above).
6. Red brown plain roof tiles, bonnet hip tiles, and ridge tiles to match existing.
7. Black uPVC gutters and downpipes to match existing.

project

Proposed single storey  
studio extension,  
'Framfield',  
Two Hedges Road,  
Woodmancote GL52 9PT  
for

██████████  
'Framfield',  
Two Hedges Road,  
Woodmancote GL52 9PT  
drawing  
Proposed Elevations

status

Planning

date;  
scale; 1:100@A3  
drawing no. 9/7/20

200709/PL/005

Do not scale from this drawing.  
All Information shown is copyright of eA.

**extend** Architecture

45 Sydenham Villas Road  
Cheltenham  
GL52 6EE  
07900 876971  
e: info@extendarchitecture.co.uk  
w: www.extendarchitecture.co.uk