

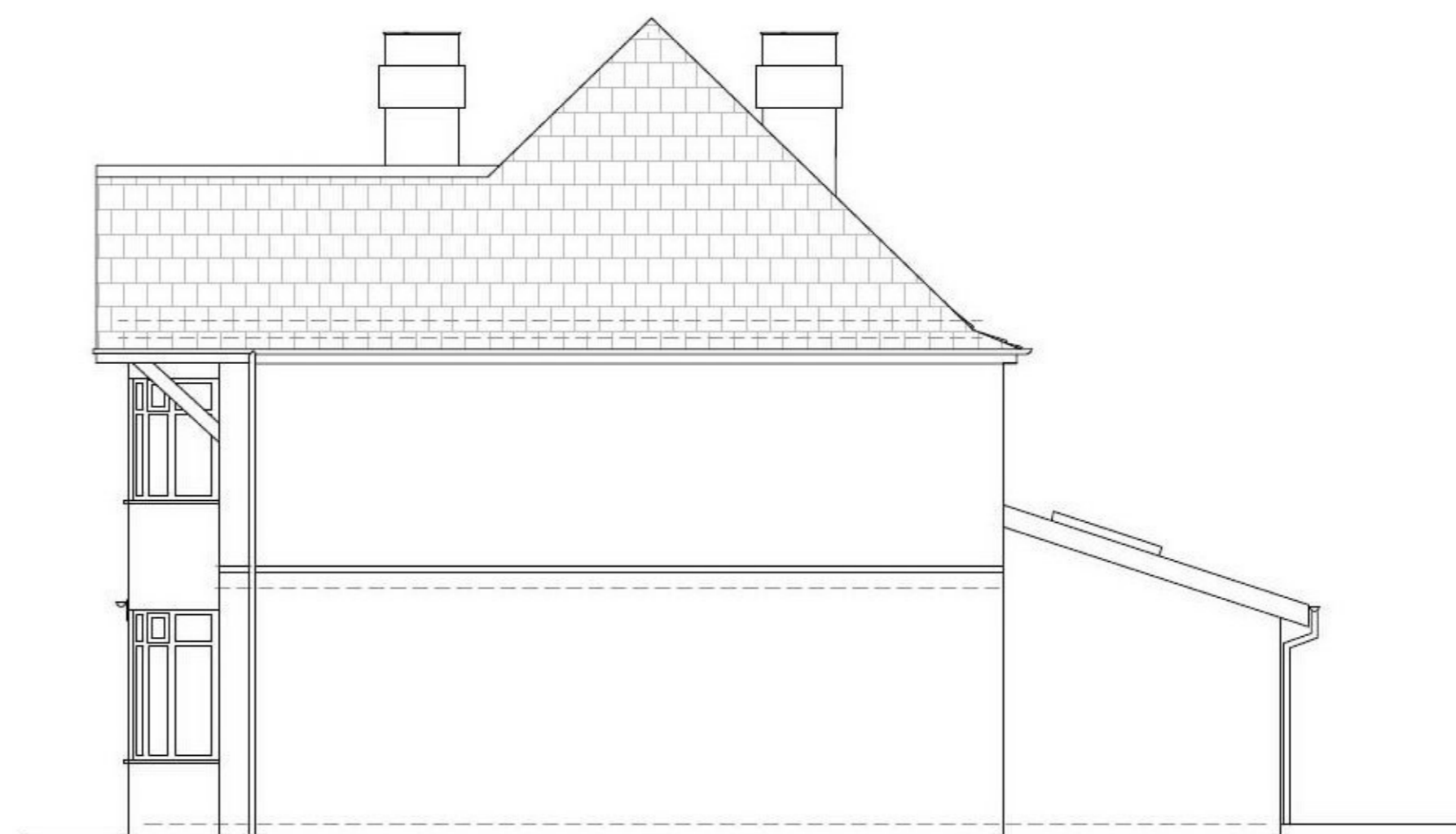

North (Front) Elevation Existing
 Scale 1:100 @ A3



West (Side) Elevation Existing
 Scale 1:100 @ A3



South (Rear) Elevation Existing
 Scale 1:100 @ A3

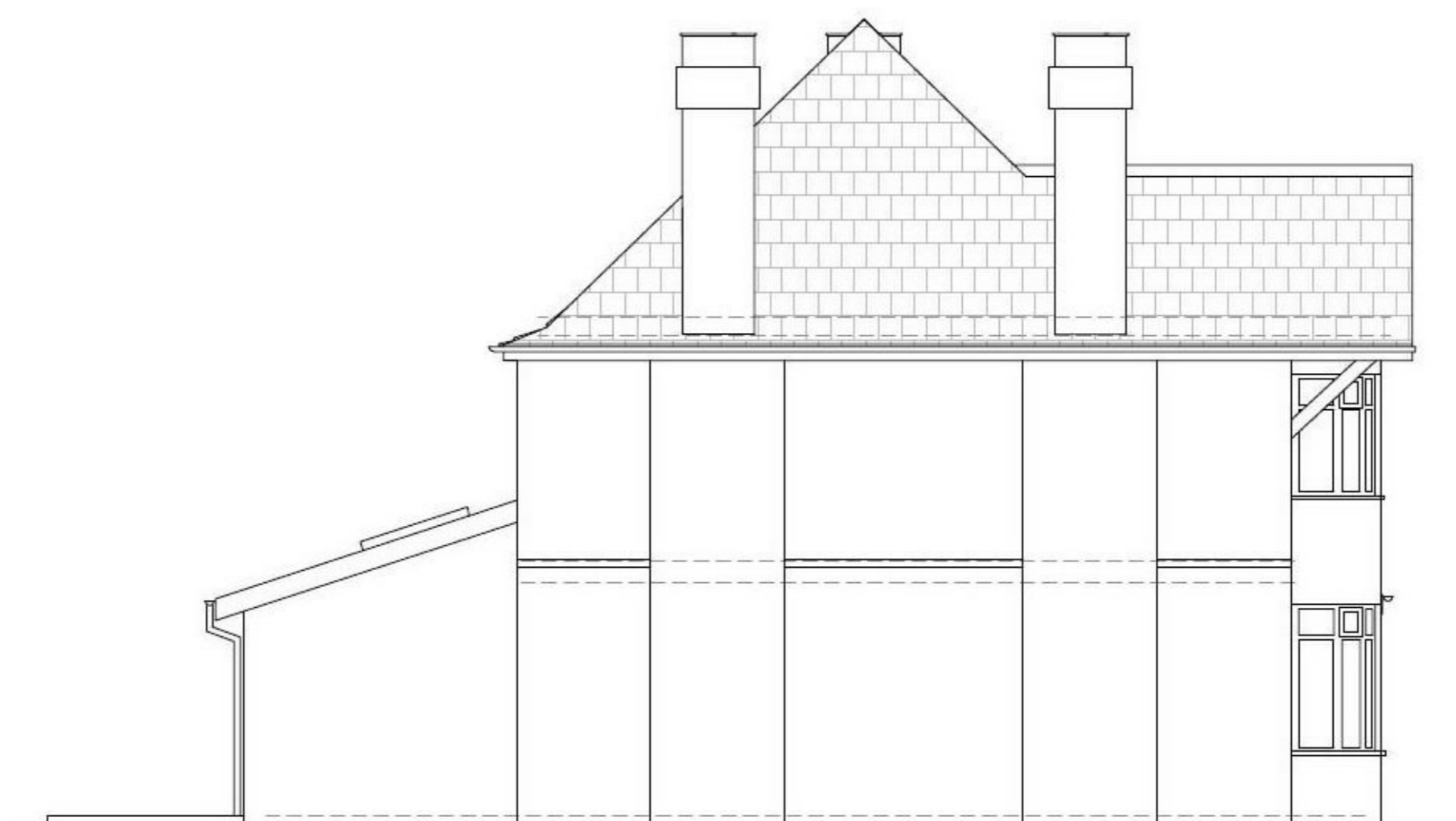

East (Side) Elevation Existing
 Scale 1:100 @ A3

REV	REVISION	DATE

project
**Proposed single storey
 studio extension,
 'Framfield',
 Two Hedges Road,
 Woodmancote GL52 9PT**
 for

[Redacted]
**'Framfield',
 Two Hedges Road,
 Woodmancote GL52 9PT**

drawing
Existing Elevations
 status

Planning

drawn by;	JD-W
checked by;	JD-W
date;	9/7/20
scale;	1:100@A3

drawing no.
200709/PL/003