

Ground Floor Plan Proposed

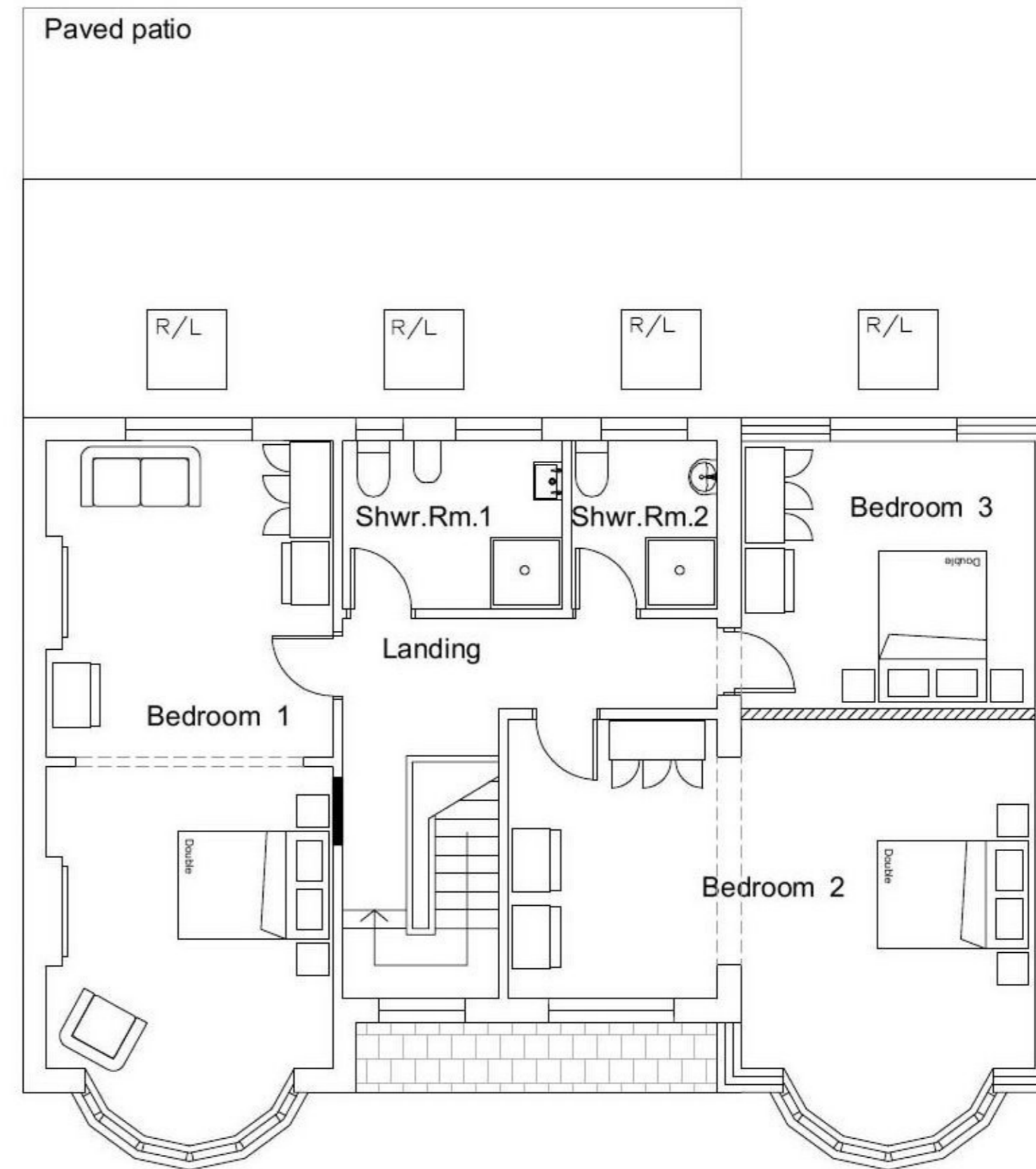

First Floor Plan Proposed

REV	REVISION	DATE

project  
**Proposed single storey  
 studio extension,  
 'Framfield',  
 Two Hedges Road,  
 Woodmancote GL52 9PT**  
 for



**'Framfield',  
 Two Hedges Road,  
 Woodmancote GL52 9PT**

drawing  
**Existing Plans**

status  
**Planning**

drawn by; JD-W  
 checked by; JD-W  
 date; 9/7/20  
 scale; 1:100@A3

drawing no.  
**200709/PL/002**

Do not scale from this drawing.  
 All information shown is copyright of eA.