

First Floor Plan Proposed

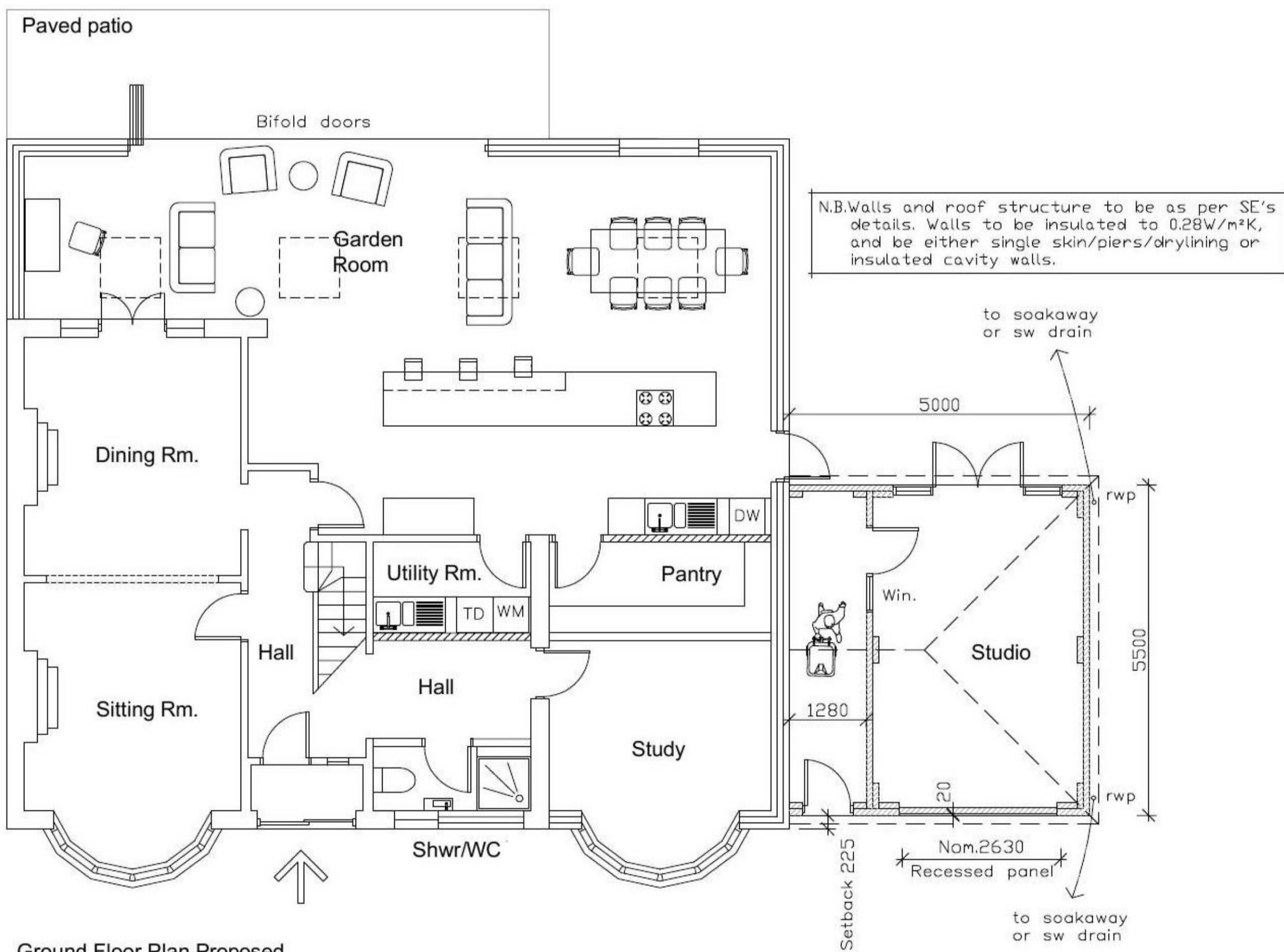

Ground Floor Plan Proposed

REV REVISION

DATE

project
Proposed single storey studio extension, 'Framfield', Two Hedges Road, Woodmancote GL52 9PT for

client
'Framfield', Two Hedges Road, Woodmancote GL52 9PT

drawing
Proposed Plans

status
Planning

date; 9/7/20
 scale; 1:100@A3

extend Architecture

45 Sydenham Villas Road
 Cheltenham
 GL52 6EE
 07900 876971

e: info@extendarchitecture.co.uk
 w: www.extendarchitecture.co.uk

drawing no.

200709/PL/004

Do not scale from this drawing.
 All information shown is copyright of eA.