

Disclaimer

1. Do not scale from this drawing.
2. This drawing is to be printed in colour.
3. Figured dimensions are taken to structure unless indicated otherwise.
4. All dimensions to be checked on site prior to commencement of work.
5. Drawing to be read in conjunction with all other architect's drawings, consultant's construction notes, specifications and employer's requirements where applicable. Any discrepancy must be brought to the attention of AHR. In doubt, ask. Any modification to this drawing must be carried out by AHR. Please obtain permission before copying.
6. Where method of construction incorporates timber and / or light gauge steel frame, all elements of frame including stud locations, noggins, sheathing, lintels, trusses and wind bracing to be to manufacturer's design, details and specifications.
7. All structural elements are shown indicatively. For all elements of structure refer to structural engineer's and specialist sub-contractor/ fabricator's design, details and specifications.
8. All mechanical and electrical elements are shown indicatively. For M&E installations and services refer to building services engineer's and specialist subcontractor's design, detail and specifications.

Typical Location Key

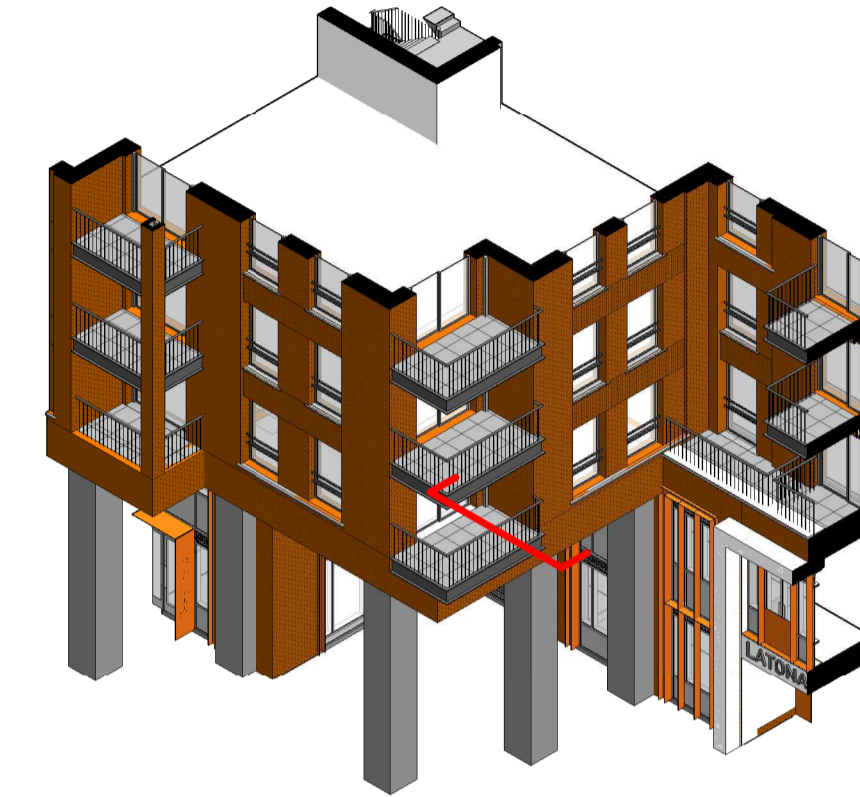

Detail Legend

- Breather Membrane Layer - Cortex 0220 FR Class A1 Breather membrane or similar approved
- Vapour Control Layer (VCL) - Cortex non combustible VCL or similar approved
- Waterproofing Layer - Bauderflex system or similar approved
- Vapour Control Layer (VCL) - Bauderflex system or similar approved
- EPDM Layer - Cortex 0500FR Class B EPDM or similar approved
- Water Flow Reducing Layer (WFRL)
- Fire Stop/Barrier
- Cavity Closure/Barrier

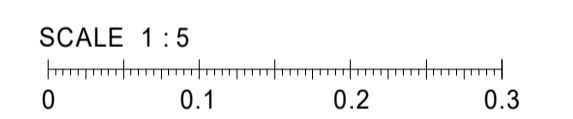

| C1 | Initial Issue | Description | Date 1 | TS | KL |
|-------------|---------------|--------------|----------|-------------|----------|
| Rev | | | Date | Dr | App |
| original by | Author | date created | 03/12/21 | approved by | Approver |

AHR
 AHR London Ltd
 5-8 Hardwick Street
 London
 EC1R 4RG
 United Kingdom

T +44(0)20 78379789
 E london@ahr.co.uk
 www.ahr.co.uk

| | | | |
|----------------|--|-----------|------------|
| client name | Southern Housing Group | | |
| project | Glengall Road | | |
| drawing | Building D Threshold Detail | | |
| computer file | C:\Rev\Projects\GLE-AHR-B1-ZZ-M3-A-2020_Building Model | plot date | 30.04.2021 |
| project number | 2020.00475.002 | scale | 1 : 5 @A1 |
| drawing number | GLE-AHR-B1-ZZ-DR-A-21104 | rev | C1 Info |

This drawing is to be read in conjunction with all related drawings. All dimensions must be checked and verified on site before commencing any work or producing shop drawings. The originator should be notified immediately of any discrepancy. This drawing is copyright and remains the property of AHR.

