

1 Building Section 01 1:50

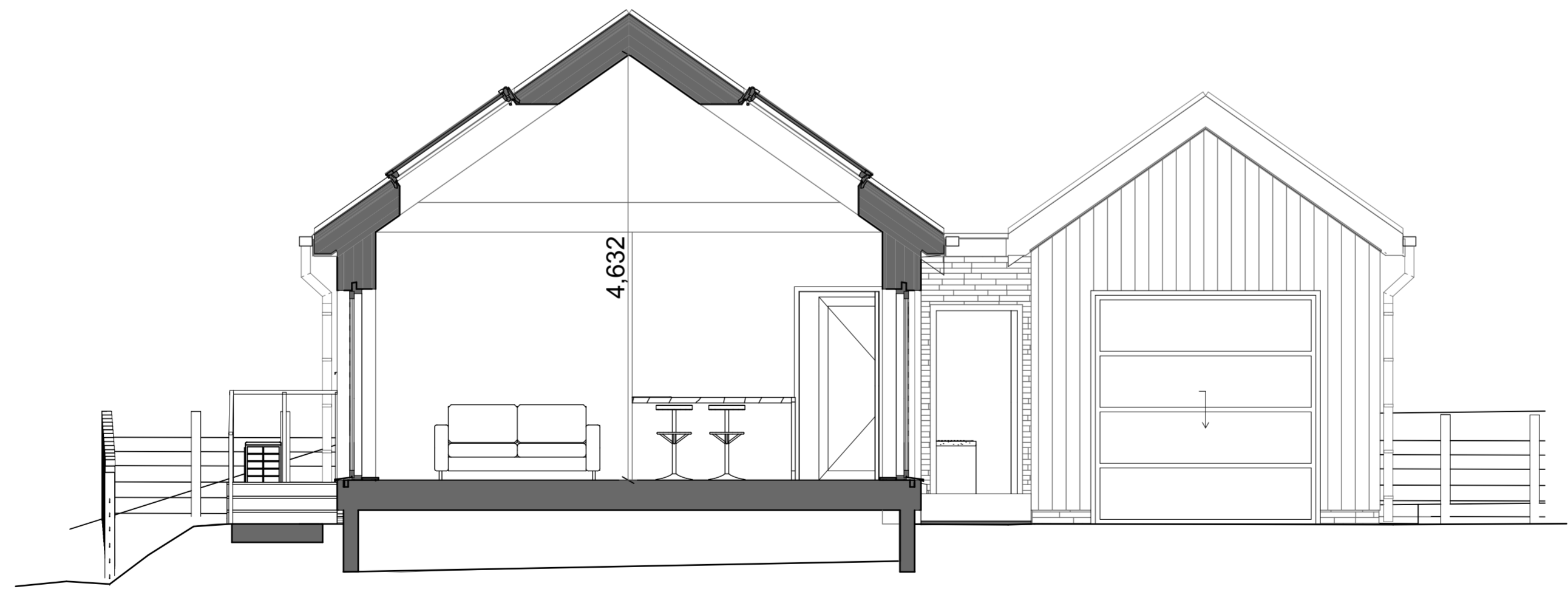

2 Building Section 02 1:50

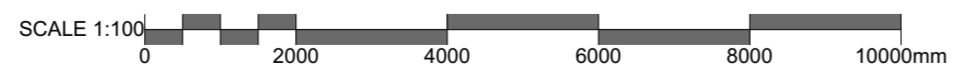

Key Plan

Originator:
ARCHITECO
 SUSTAINABLE DESIGN & LOW ENERGY BUILDING SPECIALISTS

Notes
 This document and its design content is copyright ©. It shall be read in conjunction with all other associated project information including models, specifications, schedules and related consultants documents. Do not scale for construction purposes. All dimensions to be checked on site. Immediately report any discrepancies, errors or omissions on this document to the Originator, if in doubt ASK.

Construction Risks Maintenance/Cleaning Risks Demolition/adaptation Risks
 Safety Health and Environmental Information Box

In addition to the hazard/risks normally associated with the types of work detailed on this drawing take note of the above. It is assumed that all works on this drawing will be carried out by a competent contractor working, where appropriate, to an appropriate method statement.

Issue	Change	Change Description	Project No.	Date
Scales @ A2 1:50			Issued By: TF	CH1035
Purpose of Issue PLANNING			Status S1	

Layout Title
Proposed Building Sections

CABERHOUSE
 Efficient, Adaptable, Eco-Homes
 01369 701 988 contact@caberhouse.co.uk
 43 Argyll Street, Dunoon, PA23 7HG www.caberhouse.co.uk

Project
 Plot 01, Land at Arkel Cottage,
 Scotlandwell, KY139JE

Client
Sarah Fisher

Drawing Number							
project	originator	zone	volume	type	role	number	ISSUE
CH1035	AECO	XX	ZZ	DR	A	2350	