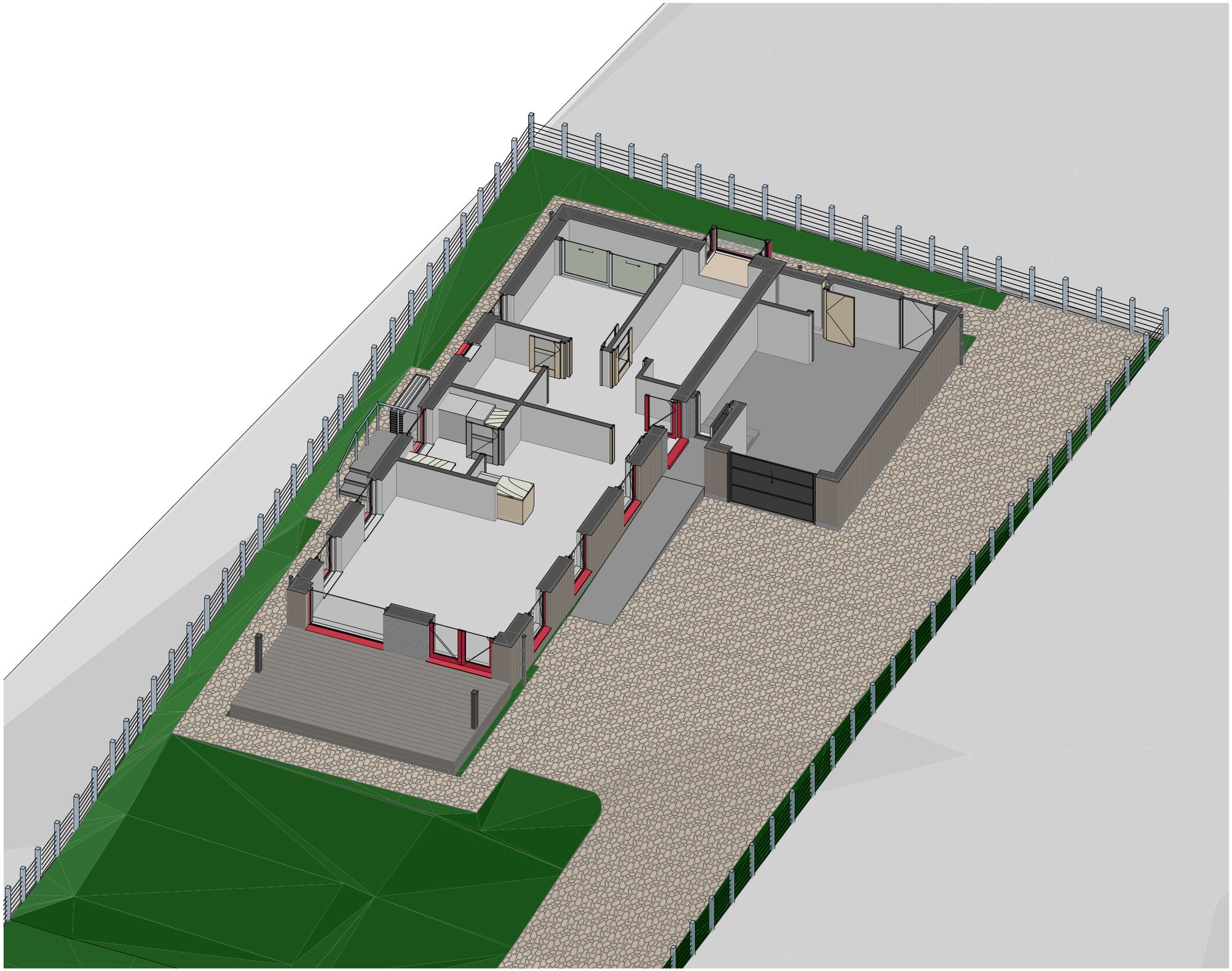

1 Frontal Axonometry 1:100

Originator:

ARCHITECO

SUSTAINABLE DESIGN & LOW ENERGY BUILDING SPECIALISTS

Notes

This document and its design content is copyright ©. It shall be read in conjunction with all other associated project information including models, specifications, schedules and related consultants documents. Do not scale for construction purposes. All dimensions to be checked on site. Immediately report any discrepancies, errors or omissions on this document to the Originator, If in doubt ASK.

Safety Health and Environmental Information Box

In addition to the hazard/risks normally associated with the types of work detailed on this drawing take note of the above. It is assumed that all works on this drawing will be carried out by a competent contractor working, where appropriate, to an appropriate method statement.

Issue	Change	Change Description	Date

Scales @ A3	Issued By:	Project No.
1:100	TF	CH1035

Purpose of Issue	Status
PLANNING	S1

Layout Title

Frontal Axonometry

CABER HOUSE

Efficient, Adaptable, Eco-Homes

01369 701 988
43 Argyll Street, Dunoon, PA23 7HG
contact@caberhouse.co.uk
www.caberhouse.co.uk

Project

Plot 01, Land at Arkel Cottage, Scotlandwell, KY139JE

Client

Sarah Fisher

Drawing Number

project	originator	zone	volume	type	role	number	ISSUE
CH1035	AECO	XX	ZZ	M3	A	2460	