

**Proposed Ground Floor Plan**  
Scale 1:50 @ A1 (1:100 @ A3)

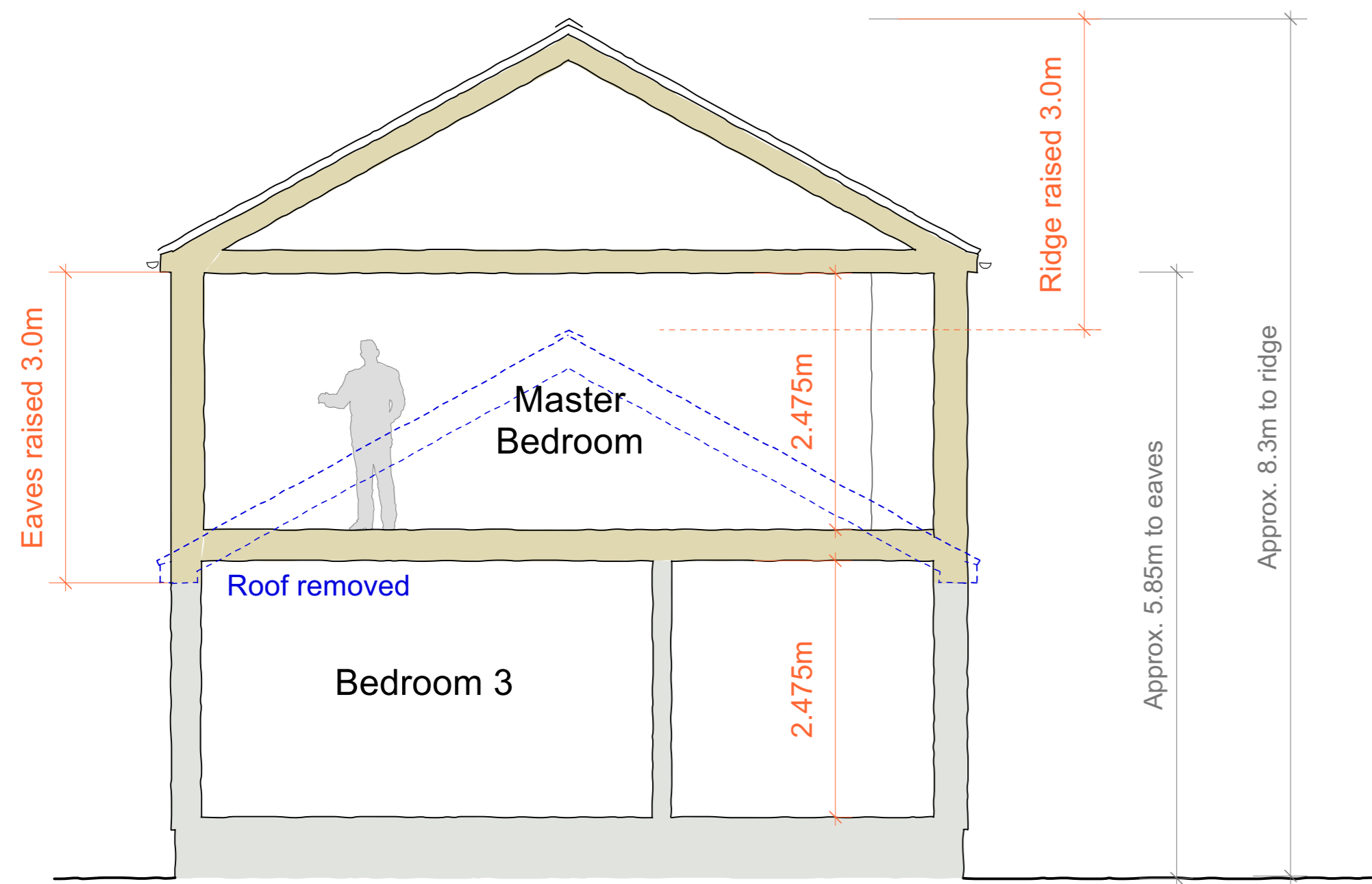
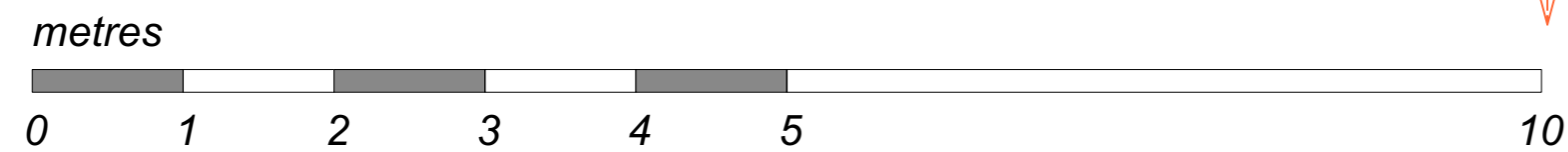

**Section A - A**  
Scale 1:50 @ A1 (1:100 @ A3)

Wall Key	
	Existing structure
	New structure / partitions
	Structure removed

Floor Areas	
Existing - Gross internal:	221 sqm / 2,380 sqft
Proposed - Gross internal:	293 sqm / 3,155 sqft
Represents an uplift internally of:	72 sqm / 775 sqft ( + 33% )

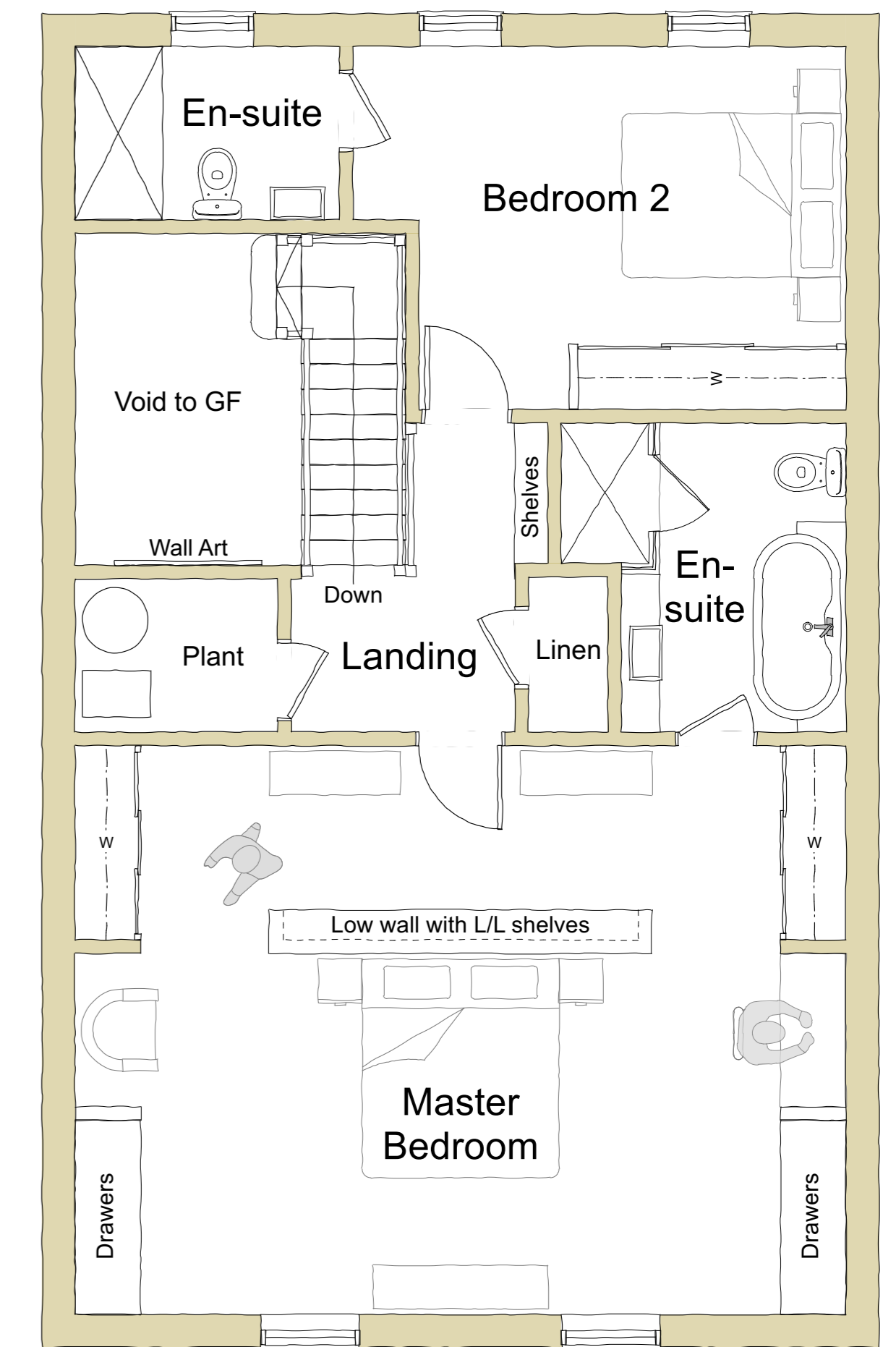

**Proposed First Floor Plan**  
Scale 1:50 @ A1 (1:100 @ A3)

Contractor is responsible for all setting out and must check dimensions on site before work is put in hand. Written dimensions only to be taken, this drawing must not be scaled. JAP Architects to be immediately notified of suspected omissions or discrepancies. ©

Revisions	Revisions

Revisions	Revisions

**J.A.P. Architects**  
Market Hill, Clare, Suffolk CO10 8NN  
T: 01787 279490  
E: enquiries@japarchitects.co.uk  
W: www.japarchitects.co.uk

J.A.P. Architects  
  
RIBA

Project	Extensions and Alterations at The Croft, Stambourne for Mr and Mrs Bliss.		
Title	Proposed Floor Plans and Section		
Scale	1:50 @ A1	Date	May 2021
Drawing No.	<b>20028 - 07</b>		
Revisions			