

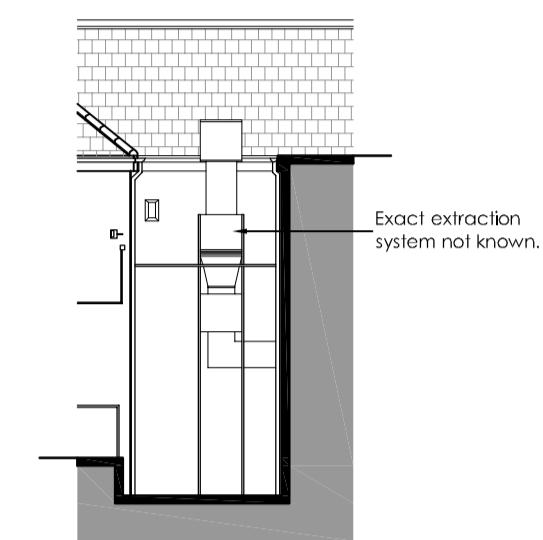

North Facing Elevation (1:100)



East Facing Elevation (1:100)



West Facing Elevation (1:100)

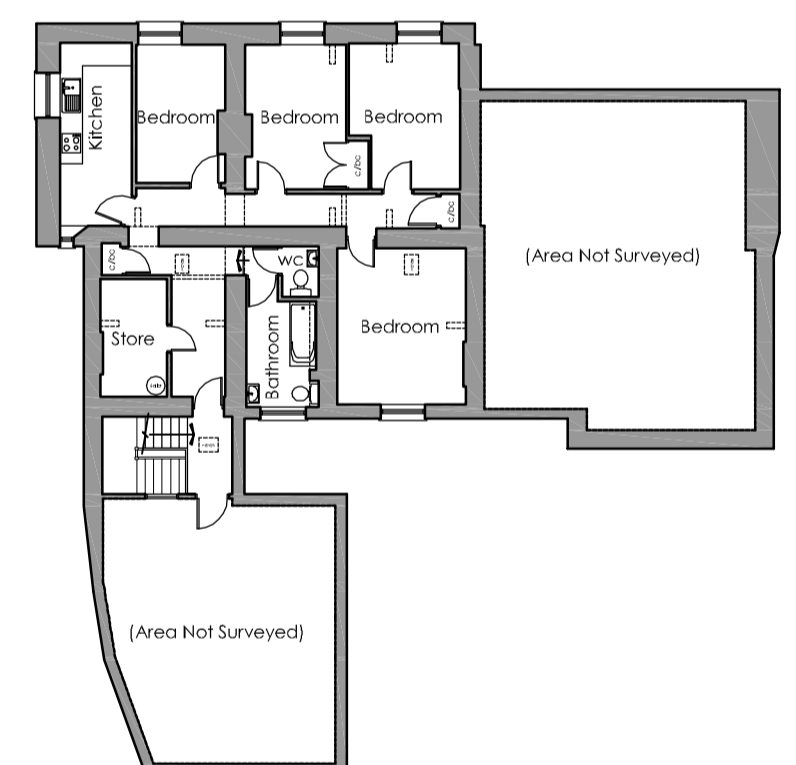

First Floor Plan (1:200)

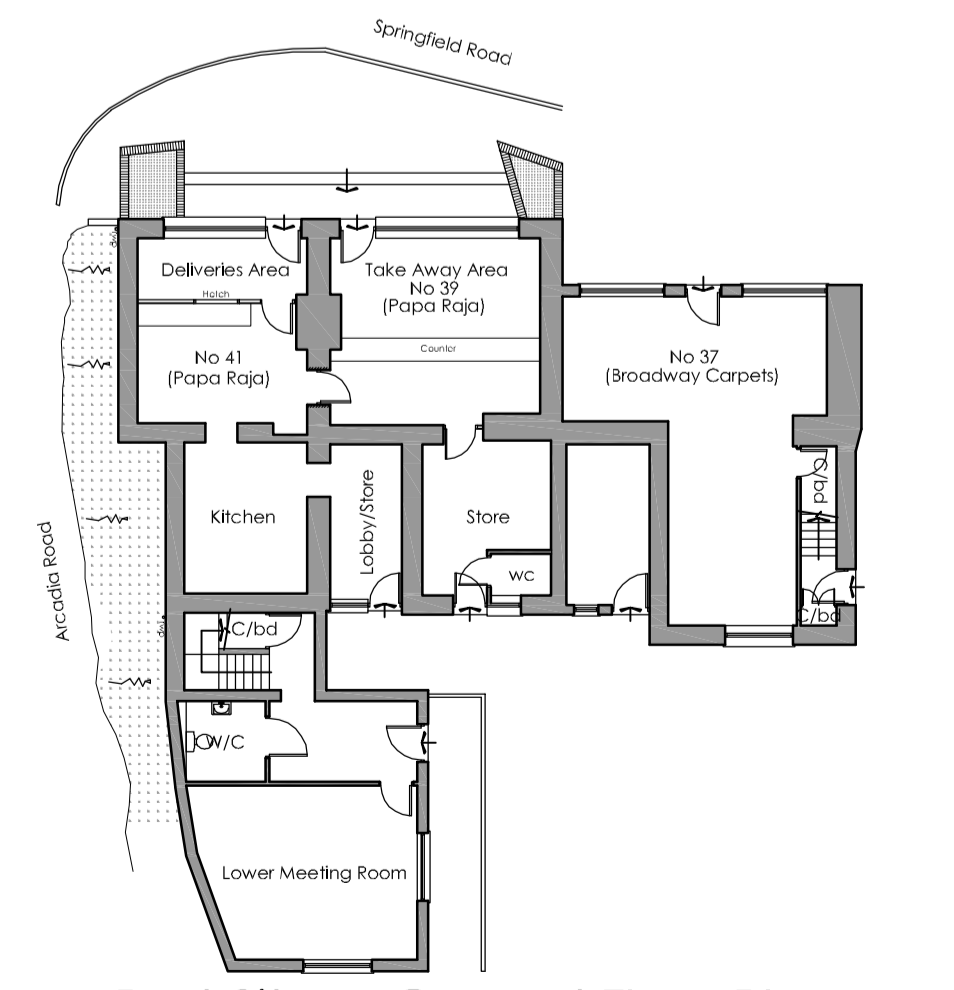

Part Site & Ground Floor Plan (1:200)

Pre Existing



North Facing Elevation (1:100)

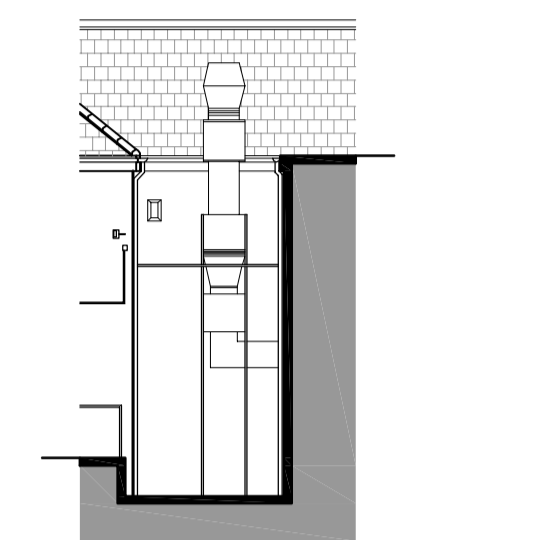

East Facing Elevation (1:100)

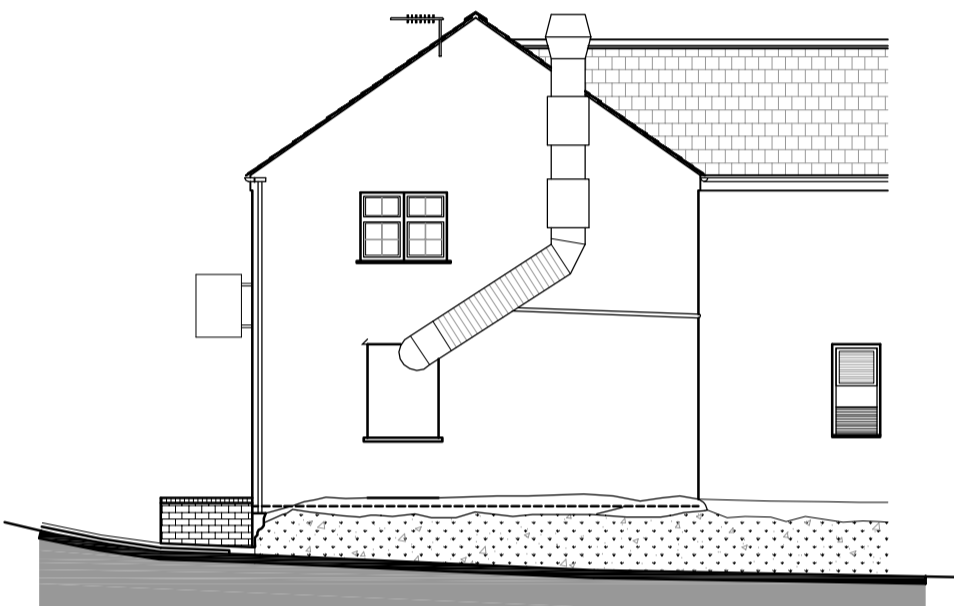

West Facing Elevation (1:100)

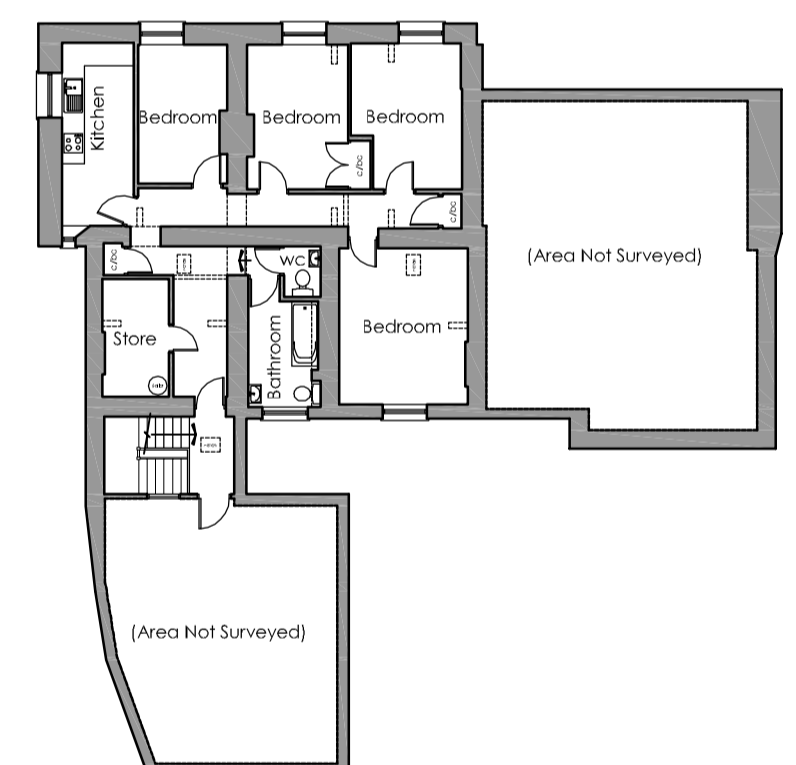

First Floor Plan (1:200)

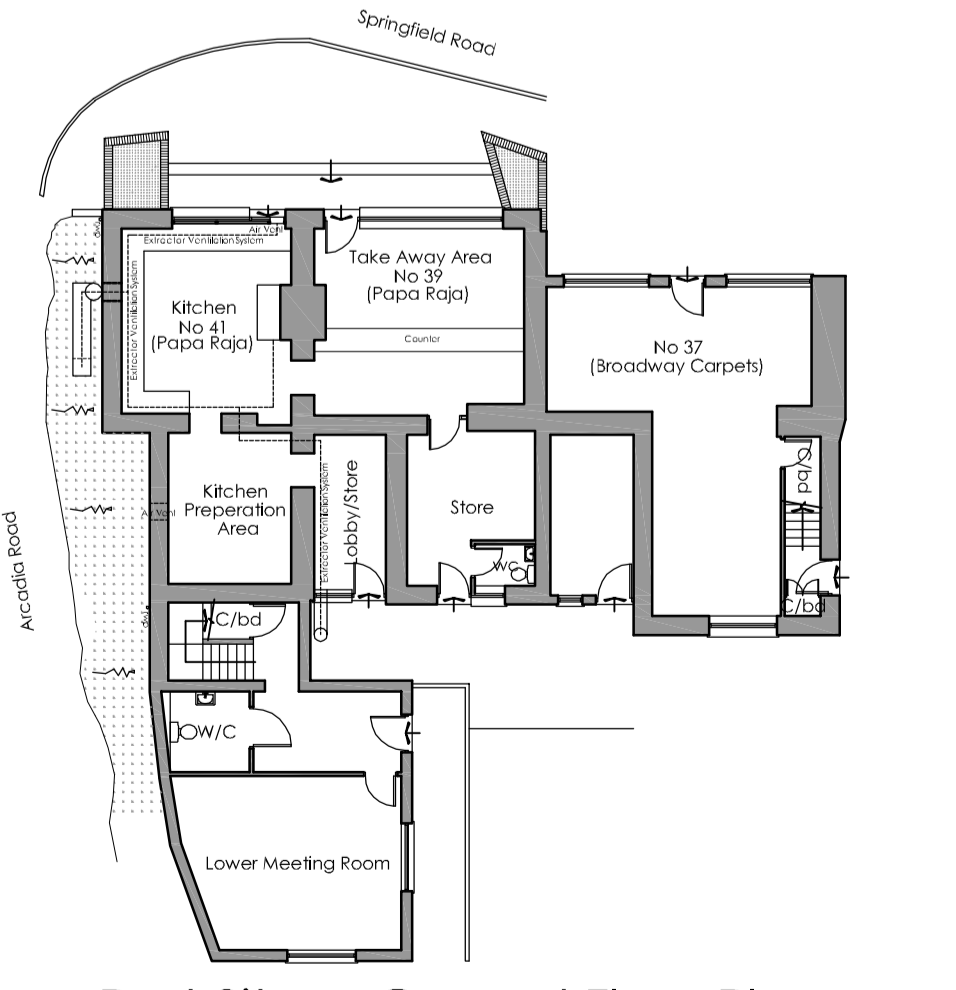

Part Site & Ground Floor Plan (1:200)

As Existing

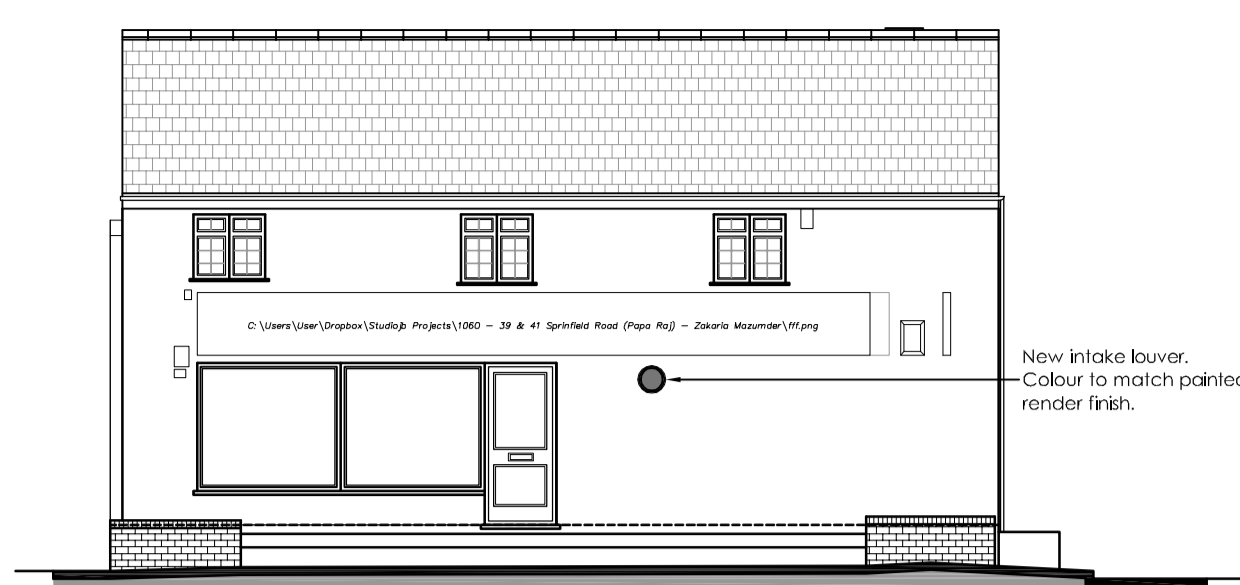

North Facing Elevation (1:100)

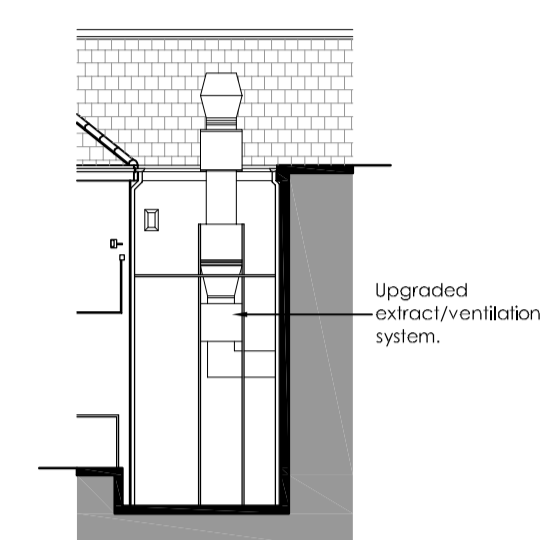

East Facing Elevation (1:100)

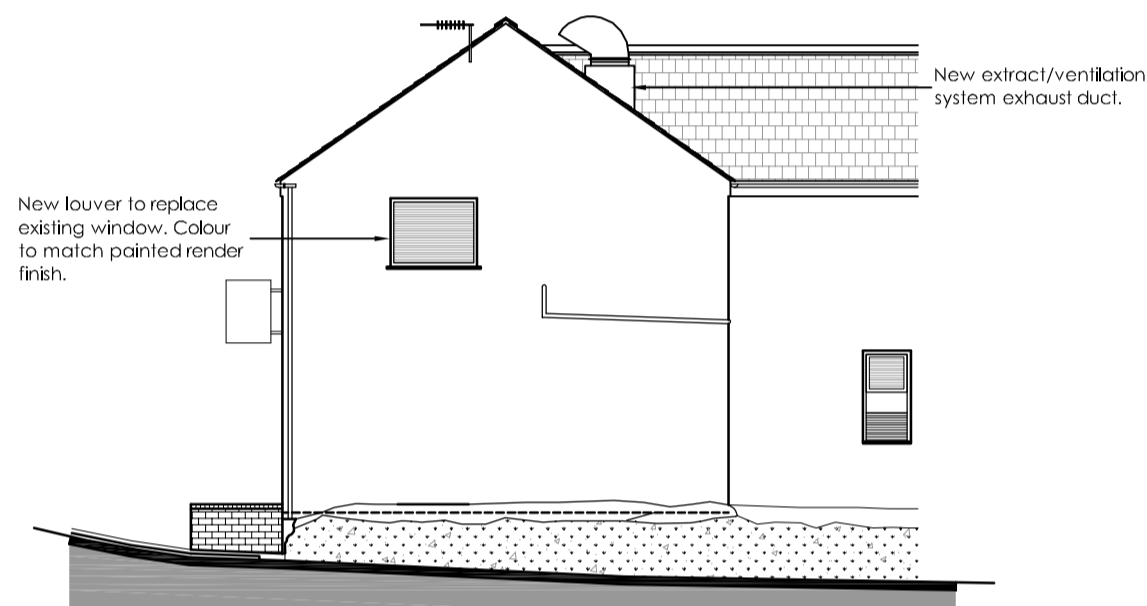

West Facing Elevation (1:100)

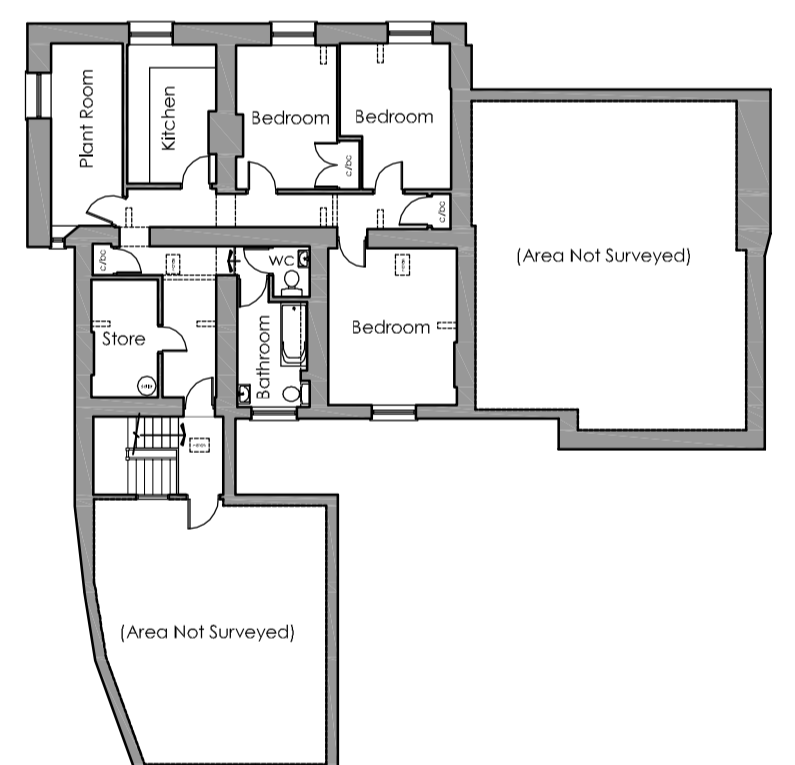

First Floor Plan (1:200)

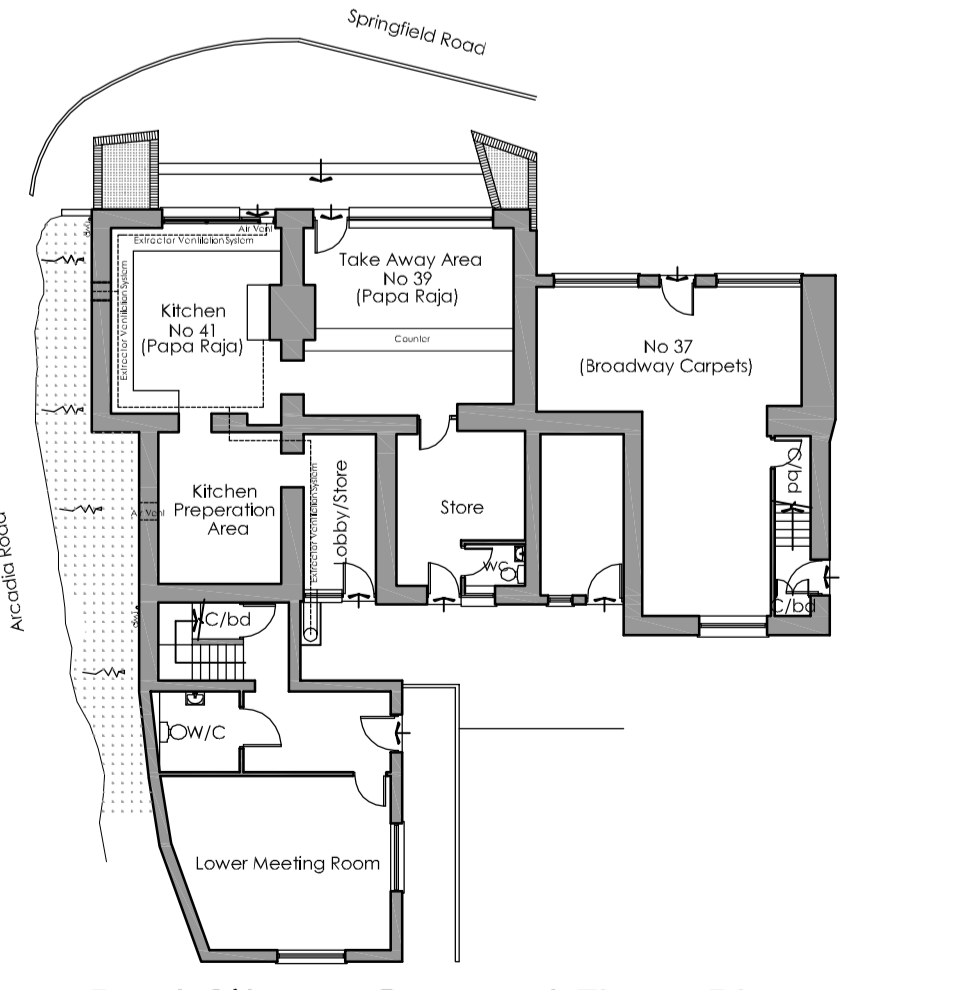

Part Site & Ground Floor Plan (1:200)

Proposed

notes

- 1 This drawing is for information purposes only and dimensions should not be scaled.
- 2 All dimensions must be checked onsite, if exact dimensions are required.

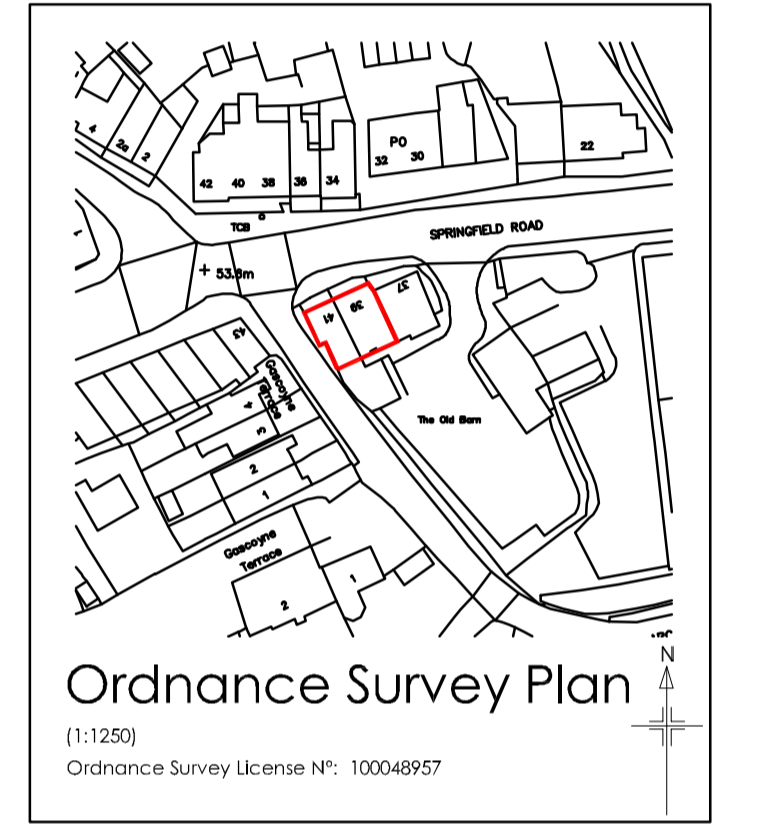
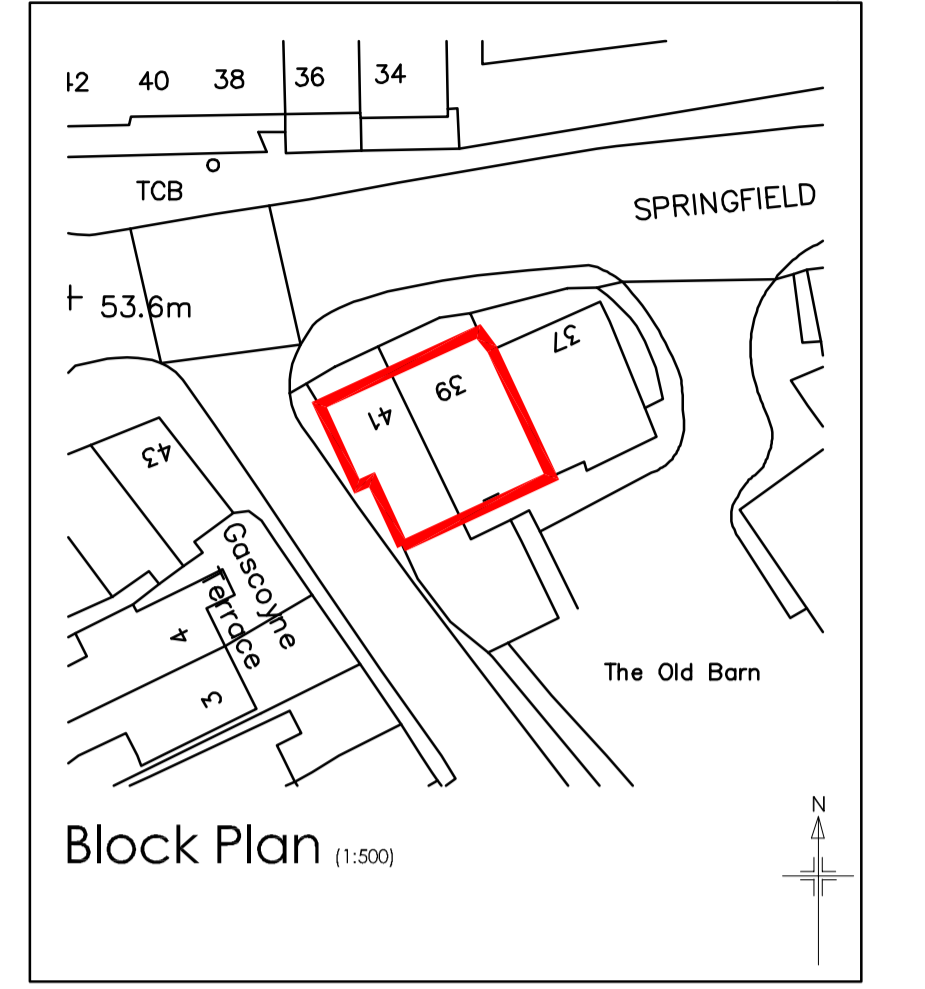
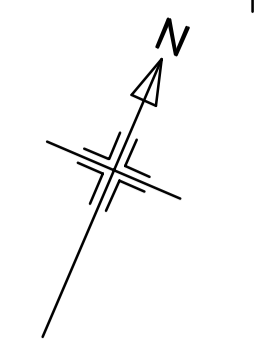

20.04.20	JAB	First Issue		
date	rev	dwg	chkd	note

Studiojb ARCHITECTURAL SERVICES LTD

A1 Apollo Court
Naptime Park
Cattedown
Plymouth PL4 0SU
Tel: 01752 243400
www.studiojb.co.uk

project
Mechanical Extract/Ventilation System and External Facade Amendments.

Address : 'Papa Raj' 39/41 Springfield Rd,
Elburton, Plymouth, PL9 8EJ

Client : Papa Raj (Mr Zakaria Mazumder)

drawing title
Pre Existing, Existing & Proposed Part Site & Floor Plans & Elevations.

project stage
PLANNING

scale bar 1 : 100	0m 1m 2m 4m 6m	sheet size A1
scale 1 : 100/200	date Feb '21	drawn checked

drawing number
P1060-01

revision
-

This drawing is copyright to Studiojb Architectural Services Ltd and is to be used only for the purposes or referenced within the titleblock.
This drawing is not to be distributed without the prior approval of Studiojb Architectural Services Ltd.