

General Notes
Do not scale from drawing. Use marked dimensions.
To be read in conjunction with all other Consultant's drawings.
The Architect to be immediately notified of any discrepancies.
Copyright on this drawing retained by the Architect.

NOTE:

Drawings must be read alongside Interior Designer's and Engineer's drawings, schedules and specifications. In the event of any discrepancy between other consultants' drawings and Denton Corker Marshall's drawings, the discrepancy should be referred to Denton Corker Marshall for confirmation.

All dimensions and levels are subject to site measurements; the dimensions shown are indicative only and will require site measurement.

KEY:
 CONSENTED STRUCTURES



| No. | Date | Dwn | Chk | App | Revision or reason for issue |
|-----|------------|-----|-----|-----|------------------------------|
| A | 08.02.2021 | EC | BR | JR | ISSUED FOR MMA APPLICATION |

Client
MASLOW'S

**DENTON
CORKER
MARSHALL**

Architect
Denton Corker Marshall LLP
3.04 The Frames 1 Phipp Street
London EC2A 4FS
Telephone 020 7833 2020 Facsimile 020 7833 9320
Email mail@dentoncorkermarshall.co.uk

Project Title
MASLOW'S SOHO

Scale / North Point
1:50 @ A1 0 0.5 1 1.5 2.5M
1:100 @ A3

Drawing Title
**CONSENTED ROOF
EXTENSION ELEVATION
(SOUTH WEST)**

Drawing Number
MS-DCM-06-DW-EL-410SW Revision
A

1 Consented Roof Extension Elevation (SOUTH WEST)
ELEVATION 1:50

3.0 AS PROPOSED

3.1 Proposed Level 06 Plan

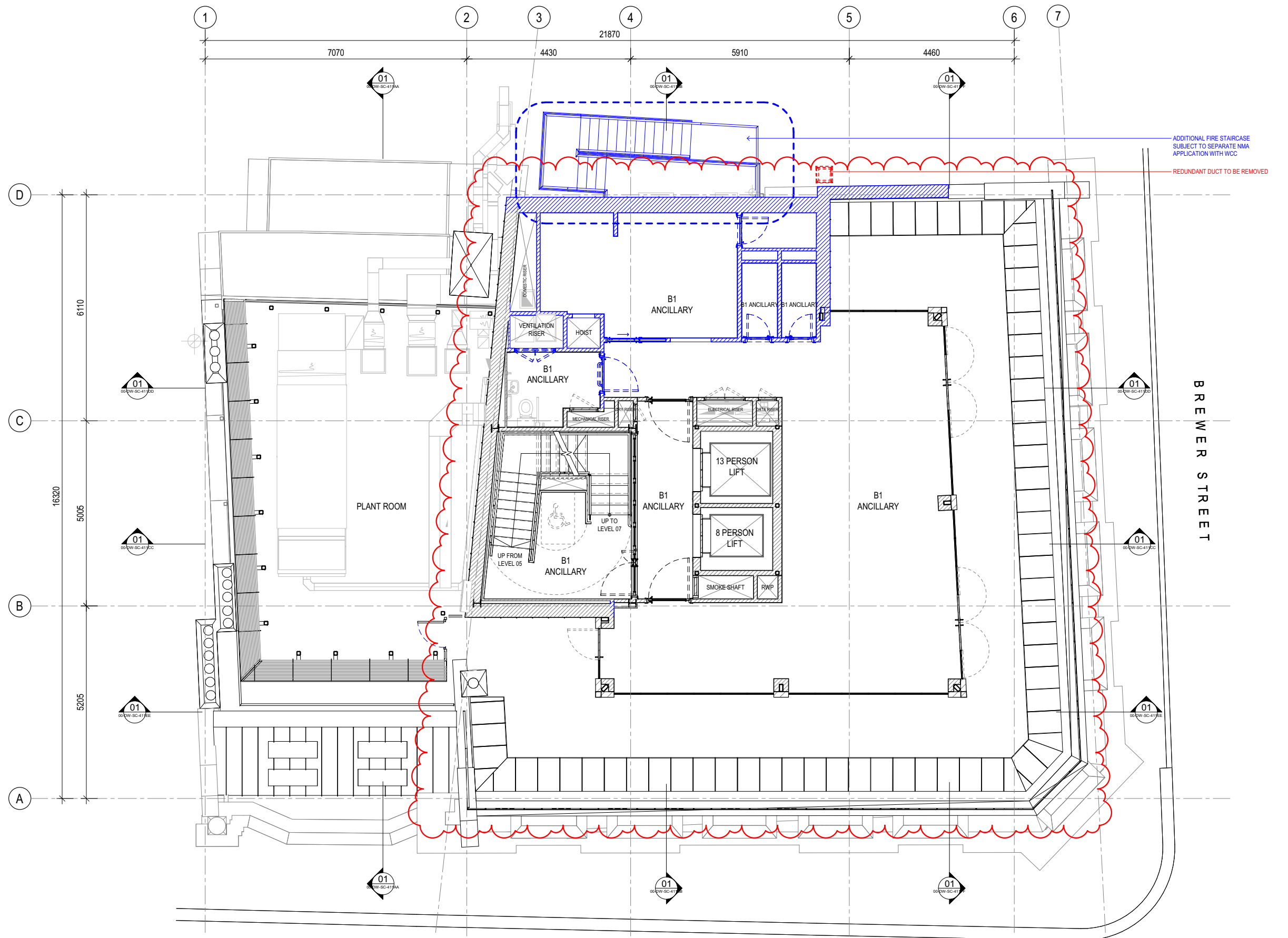

3.0 As Proposed

3.2 PROPOSED AERIAL VIEW

3.2 Proposed Aerial View



3.3 Proposed South East Elevation - Level 06 Extension

NB. All colours shown on drawings are indicative and are used for illustrative purposes only.

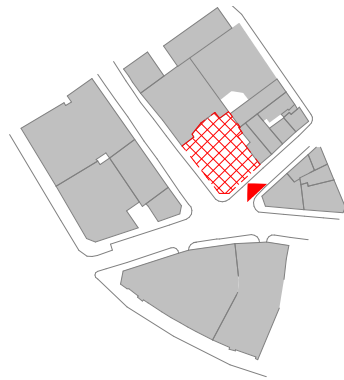

KEY PLAN ⬇️

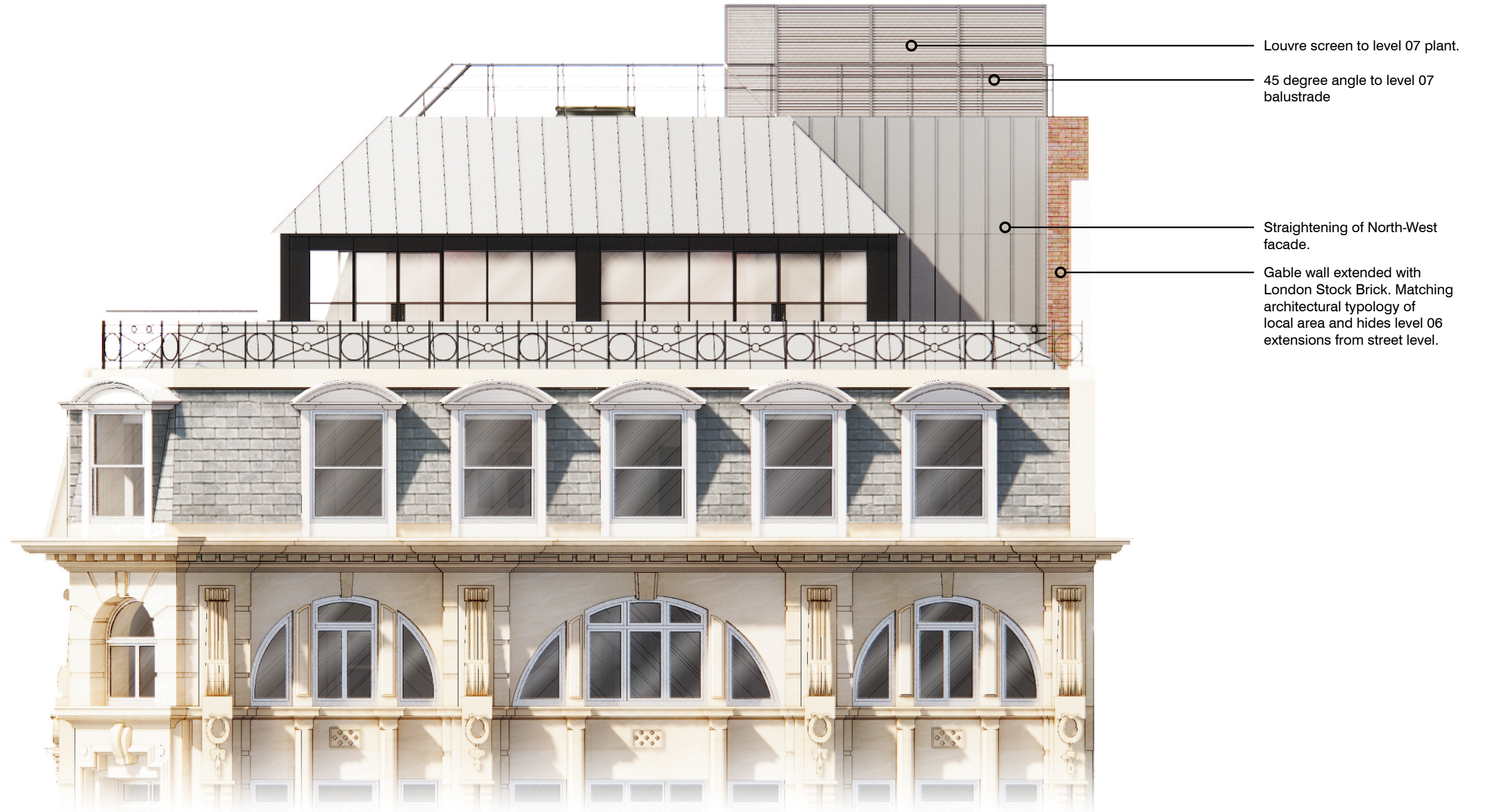

3.0 As Proposed

3.4 PROPOSED SOUTH WEST ELEVATION

3.4 Proposed South West Elevation - Level 06 Extension

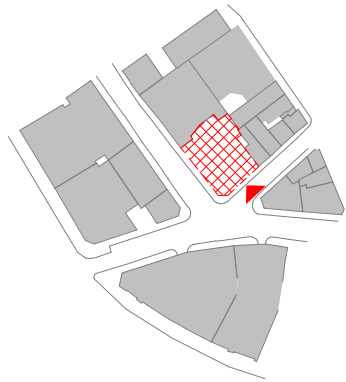

KEY PLAN ①

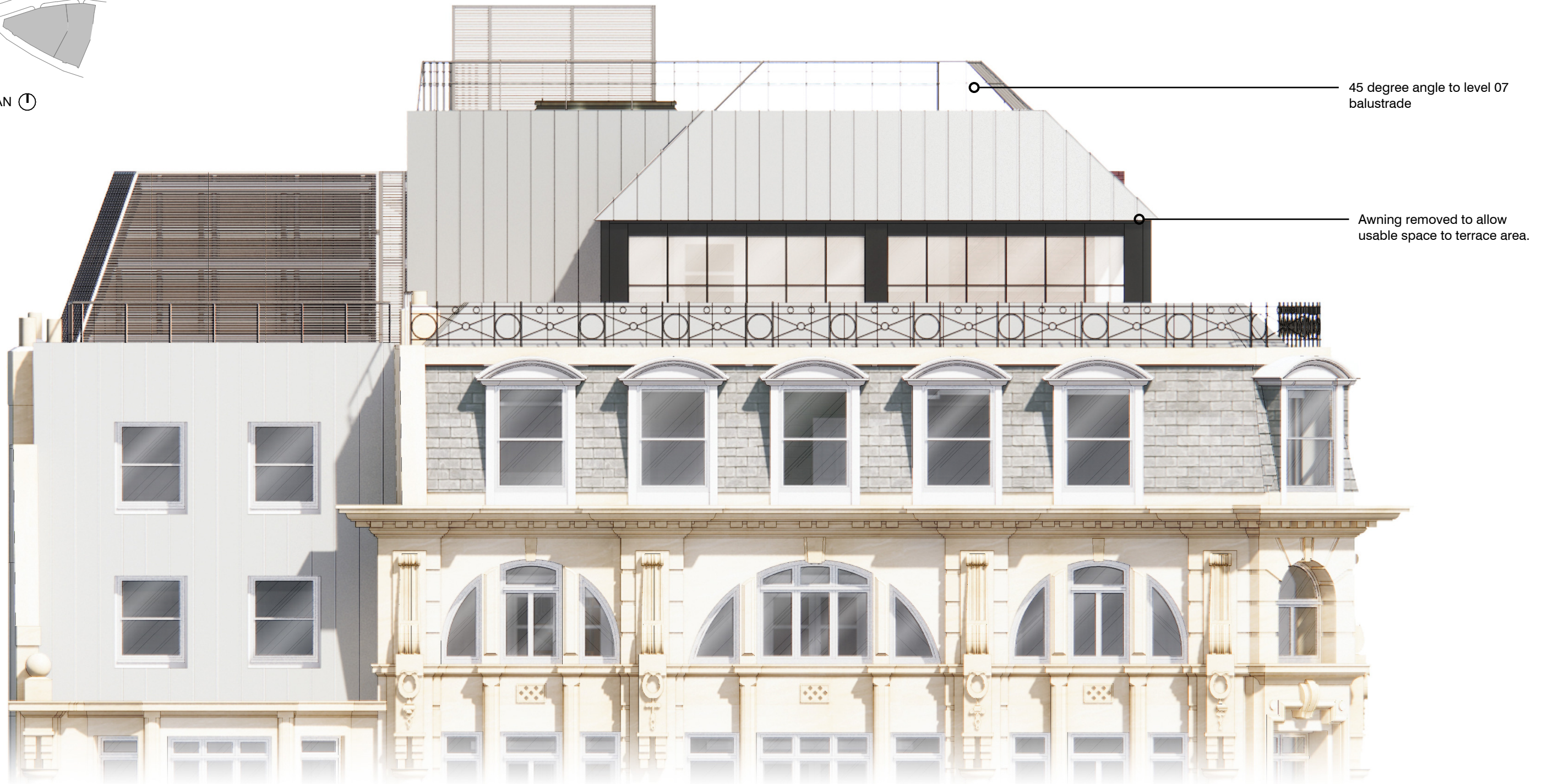

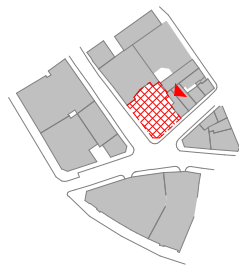

KEY PLAN ①

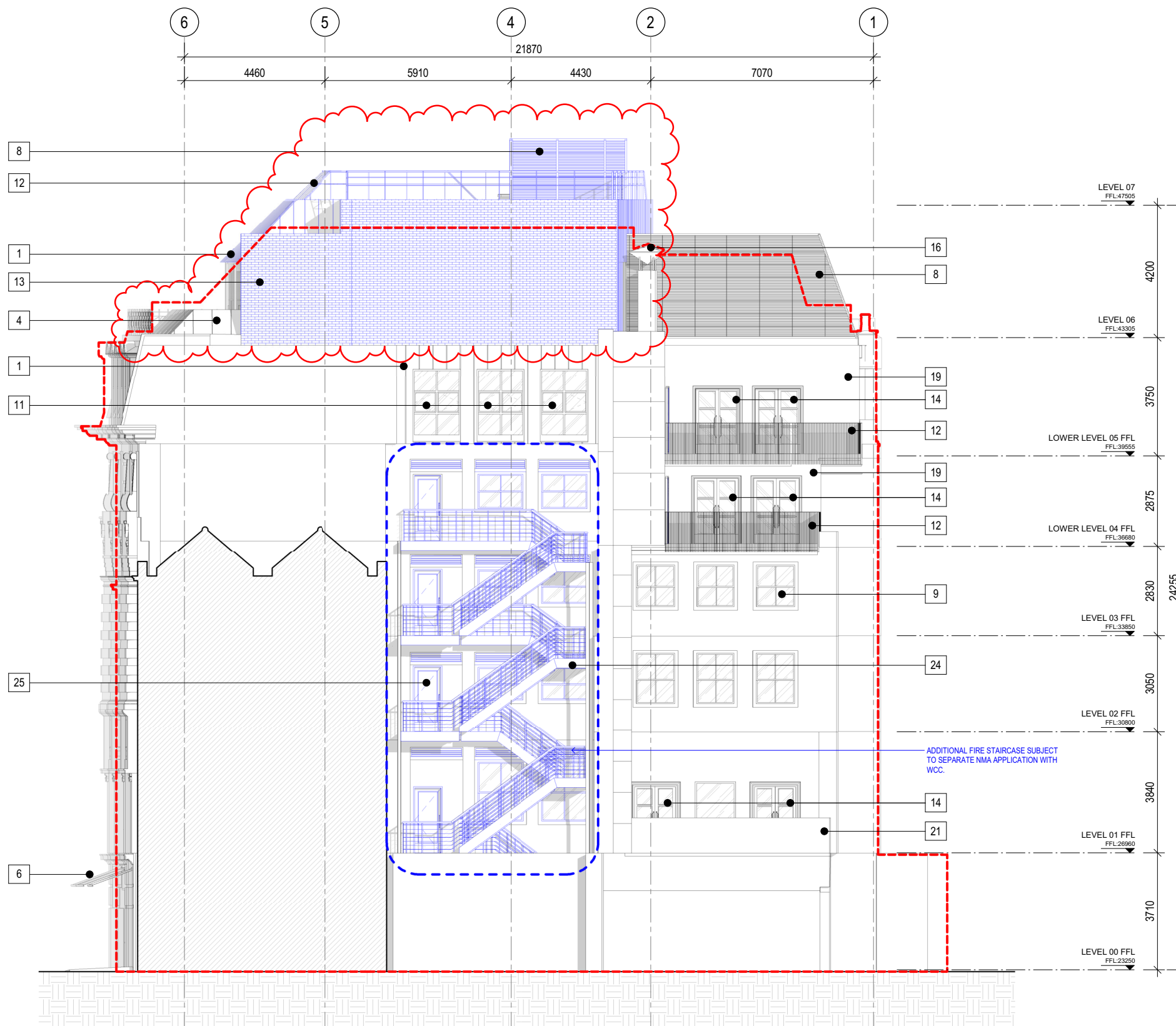

① Proposed Planning MMA Elevation (NORTH EAST)
ELEVATION 1:75

General Notes
Do not scale from drawing. Use marked dimensions.
To be read in conjunction with all other Consultant's drawings.
The Architect to be immediately notified of any discrepancies.
Copyright on this drawing retained by the Architect.

- KEY:**
- CONSENTED STRUCTURE
 - AMENDED STRUCTURE
 - OUTLINE OF PREVIOUSLY CONSENTED SCHEME (19/07/19 FULFILL)

- NOTE:**
- 1 EXTERNAL CLADDING ZINC OR SIMILAR COLOUR TO MATCH SURROUNDING CONTEXT GREY
 - 2 NEW PROTECT HANDRAIL & BALUSTRADE MATCHING THE EXISTING
 - 3 NEW ZINC CANOPY
 - 4 NEW ZINC BALUSTRADE
 - 5 NEW SHOPFRONT ON PLINTH TO MATCH EXISTING STONE WORK
 - 6 NEW AWNINGS TO REPLACE EXISTING
 - 7 NEW ENTRANCE CANOPY
 - 8 NEW ACOUSTIC PLANT SCREEN ENCLOSURE
 - 9 ALL EXISTING WINDOWS FROM LEVEL 00 TO LEVEL 05 TO BE REPLACED BY DOUBLE GLAZED WINDOW
 - 10 NEW BIFOLD DOORS TO ROOF TERRACE
 - 11 NEW DOUBLE GLAZED FIXED WINDOWS
 - 12 NEW METAL BALUSTRADE
 - 13 NEW BRICK WALL TO MATCH EXISTING FACADE
 - 14 NEW TIMBER DOUBLE GLAZED DOOR
 - 15 NEW BOILER FLUE
 - 16 EXISTING KITCHEN EXTRACT DUCT TO BE RETAINED
 - 17 EXISTING BALUSTRADE TO BE RETAINED
 - 18 NEW DOUBLE GLAZED SASH WINDOW
 - 19 NEW BRICK WALL TO MATCH EXISTING
 - 20 NEW TRESPA PANNELLING TO ENCASE FLUE
 - 21 NEW PARAPET WALL
 - 22 NEW CRITTALL WINDOW
 - 23 NEW CRITTALL DOUBLE GLAZED DOOR
 - 24 NEW METAL EXTERNAL ESCAPE STAIR
 - 25 NEW EXTERNAL FIRE DOOR

| No. | Date | EC | BR | JR | ISSUED FOR PLANNING |
|-----|------------|----|----|----|---------------------|
| A | 05.03.2021 | EC | BR | JR | ISSUED FOR PLANNING |

Client
MASLOW'S

**DENTON
CORKER
MARSHALL**

Architect
Denton Corker Marshall LLP
3.04 The Frames 1 Phipp Street
London EC2A 4FS
Telephone 020 7833 2020 Facsimile 020 7833 9320
Email mail@dentoncorkermarshall.co.uk

Project Title
MASLOW'S SOHO

Scale / North Point
1:75 @ A1 0 0.75 1.5 2.25 3.75M
1:150 @ A3

Drawing Title
**PROPOSED ELEVATION FOR
MMA (NORTH EAST)**

Drawing Number
MS-DCM-XX-DW-EL-412NE A

Drawing Status
PLANNING

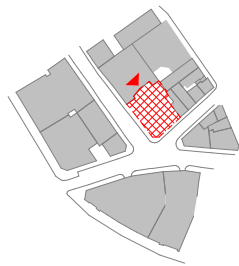

KEY PLAN ①

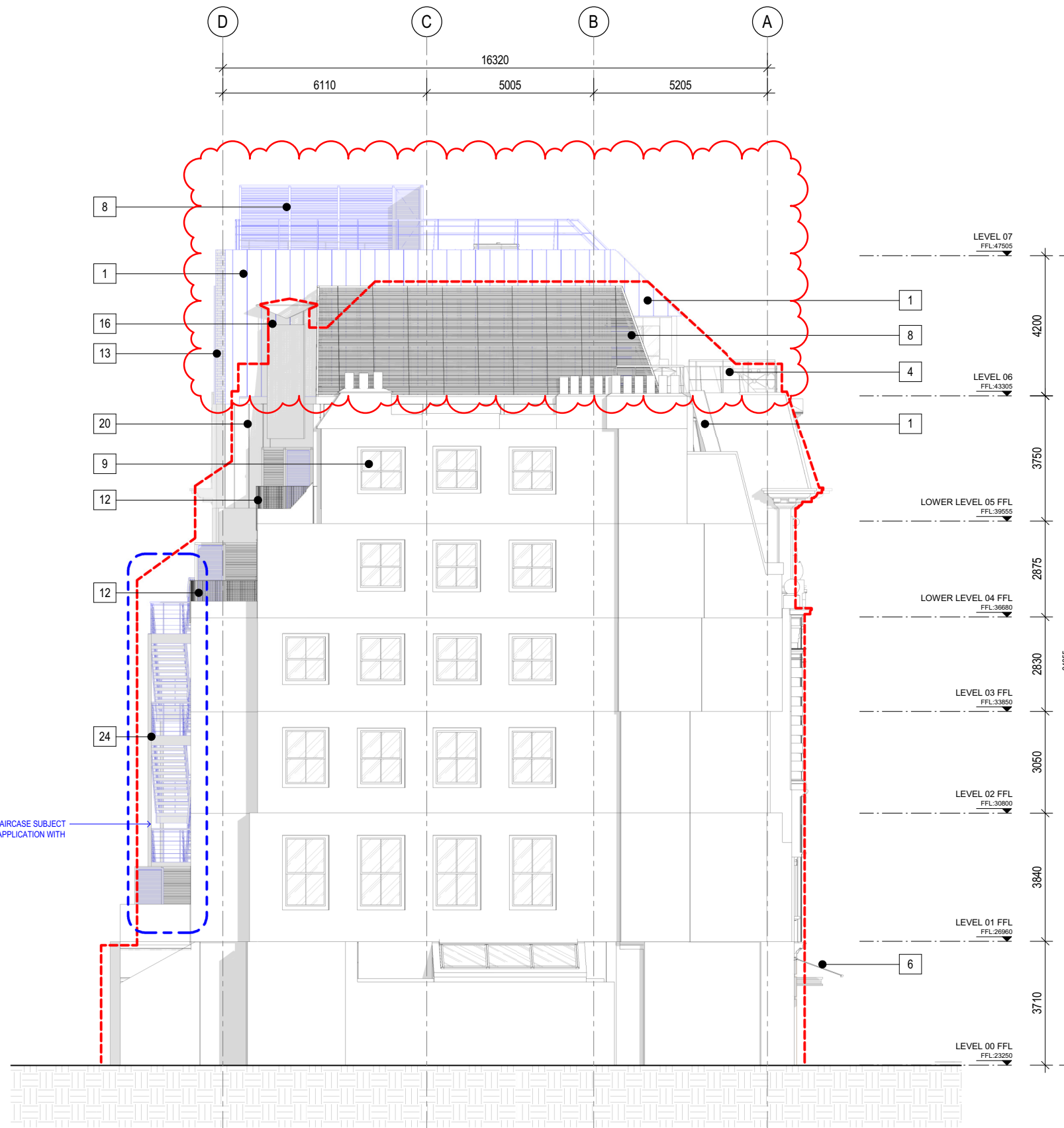

① Proposed Planning MMA Elevation (NORTH WEST)
ELEVATION 1:75

General Notes
Do not scale from drawing. Use marked dimensions.
To be read in conjunction with all other Consultant's drawings.
The Architect to be immediately notified of any discrepancies.
Copyright on this drawing retained by the Architect.

- KEY:**
- CONSENTED STRUCTURE
 - AMENDED STRUCTURE
 - OUTLINE OF PREVIOUSLY CONSENTED SCHEME [19/07/19/FULL]

- NOTE:**
- EXTERNAL CLADDING ZINC OR SIMILAR COLOUR TO MATCH SURROUNDING CONTEXT GREY
 - NEW PROTECT HANDRAIL & BALUSTRADE MATCHING THE EXISTING
 - NEW ZINC CANOPY
 - NEW ZINC BALUSTRADE
 - NEW SHOPFRONT ON PLINTH TO MATCH EXISTING STONE WORK
 - NEW AWNINGS TO REPLACE EXISTING
 - NEW ENTRANCE CANOPY
 - NEW ACOUSTIC PLANT SCREEN ENCLOSURE
 - ALL EXISTING WINDOWS FROM LEVEL 00 TO LEVEL 05 TO BE REPLACED BY DOUBLE GLAZED WINDOW
 - NEW BIFOLD DOORS TO ROOF TERRACE
 - NEW DOUBLE GLAZED FIXED WINDOWS
 - NEW METAL BALUSTRADE
 - NEW BRICK WALL TO MATCH EXISTING FACADE
 - NEW TIMBER DOUBLE GLAZED DOOR
 - NEW BOILER FLUE
 - EXISTING KITCHEN EXTRACT DUCT TO BE RETAINED
 - EXISTING BALUSTRADE TO BE RETAINED
 - NEW DOUBLE GLAZED SASH WINDOW
 - NEW BRICK WALL TO MATCH EXISTING
 - NEW TRESPA PANNELLING TO ENCASE FLUE
 - NEW PARAPET WALL
 - NEW CRITTALL WINDOW
 - NEW CRITTALL DOUBLE GLAZED DOOR
 - NEW METAL EXTERNAL ESCAPE STAIR
 - NEW EXTERNAL FIRE DOOR

| No. | Date | Dwn | Chk | App | Revision or reason for issue |
|-----|------------|-----|-----|-----|------------------------------|
| A | 05.03.2021 | EC | BR | JR | ISSUED FOR PLANNING |

Client
MASLOW'S

**DENTON
CORKER
MARSHALL**
Architect
Denton Corker Marshall LLP
3.04 The Frames 1 Phipps Street
London EC2A 4FS
Telephone 020 7833 2020 Facsimile 020 7833 9320
Email mail@dentoncorkermarshall.co.uk

Project Title
MASLOW'S SOHO

Scale / North Point
1:75 @ A1 0 0.75 1.5 2.25 3.75M
1:150 @ A3

Drawing Title
**PROPOSED ELEVATION FOR
MMA (NORTH WEST)**

Drawing Number
MS-DCM-XX-DW-EL-412NW A

Drawing Status
PLANNING

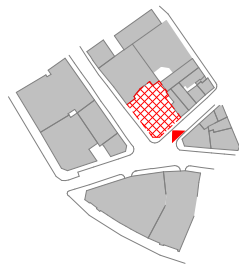

KEY PLAN ①

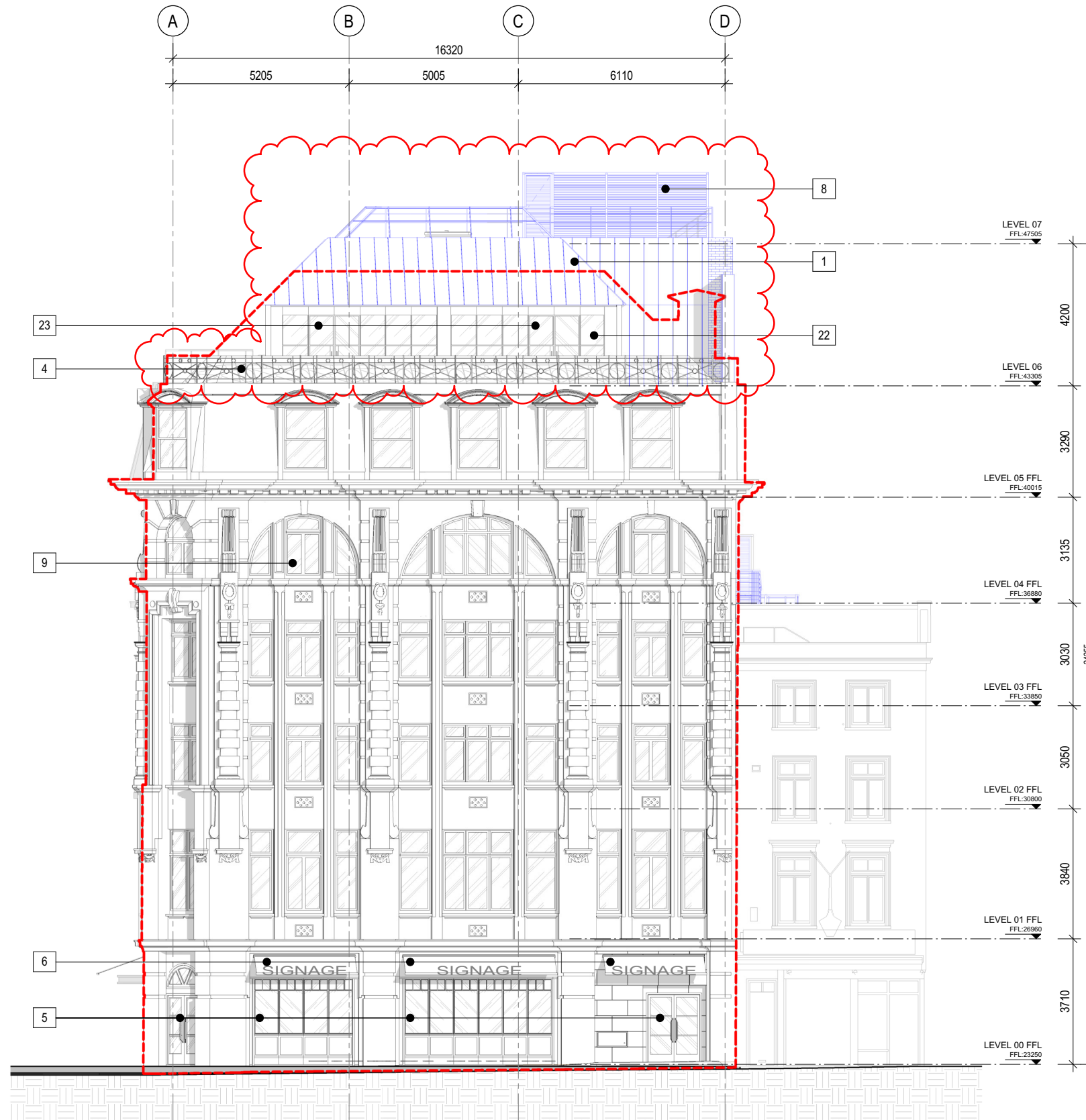

① Proposed Planning MMA Elevation (SOUTH EAST)
ELEVATION 1:75

General Notes
Do not scale from drawing. Use marked dimensions.
To be read in conjunction with all other Consultant's drawings.
The Architect to be immediately notified of any discrepancies.
Copyright on this drawing retained by the Architect.

- KEY:**
- CONSENTED STRUCTURE
 - AMENDED STRUCTURE
 - OUTLINE OF PREVIOUSLY CONSENTED SCHEME [19/07/19/FULL]

- NOTE:**
- 1 EXTERNAL CLADDING ZINC OR SIMILAR COLOUR TO MATCH SURROUNDING CONTEXT GREY
 - 2 NEW PROTECT HANDRAIL & BALUSTRADE MATCHING THE EXISTING
 - 3 NEW ZINC CANOPY
 - 4 NEW ZINC BALUSTRADE
 - 5 NEW SHOPFRONT ON PLINTH TO MATCH EXISTING STONE WORK
 - 6 NEW AWNINGS TO REPLACE EXISTING
 - 7 NEW ENTRANCE CANOPY
 - 8 NEW ACOUSTIC PLANT SCREEN ENCLOSURE
 - 9 ALL EXISTING WINDOWS FROM LEVEL 00 TO LEVEL 05 TO BE REPLACED BY DOUBLE GLAZED WINDOW
 - 10 NEW BIFOLD DOORS TO ROOF TERRACE
 - 11 NEW DOUBLE GLAZED FIXED WINDOWS
 - 12 NEW METAL BALUSTRADE
 - 13 NEW BRICK WALL TO MATCH EXISTING FACADE
 - 14 NEW TIMBER DOUBLE GLAZED DOOR
 - 15 NEW BOILER FLUE
 - 16 EXISTING KITCHEN EXTRACT DUCT TO BE RETAINED
 - 17 EXISTING BALUSTRADE TO BE RETAINED
 - 18 NEW DOUBLE GLAZED SASH WINDOW
 - 19 NEW BRICK WALL TO MATCH EXISTING
 - 20 NEW TRESPA PANNELLING TO ENCASE FLUE
 - 21 NEW PARAPET WALL
 - 22 NEW CRITTALL WINDOW
 - 23 NEW CRITTALL DOUBLE GLAZED DOOR
 - 24 NEW METAL EXTERNAL ESCAPE STAIR
 - 25 NEW EXTERNAL FIRE DOOR

| No. | Date | Dwn | EC | BR | JR | App | ISSUED FOR PLANNING |
|-----|------------|-----|----|----|----|-----|---------------------|
| A | 05.03.2021 | EC | BR | JR | | | ISSUED FOR PLANNING |

Client
MASLOW'S

Architect
**DENTON
CORKER
MARSHALL**
Denton Corker Marshall LLP
3.04 The Frames 1 Phipp Street
London EC2A 4FS
Telephone 020 7833 2020 Facsimile 020 7833 9320
Email mail@dentoncorkermarshall.co.uk

Project Title
MASLOW'S SOHO

Scale / North Point
1:75 @ A1 0 0.75 1.5 2.25 3.75M
1:150 @ A3

Drawing Title
**PROPOSED ELEVATION FOR
MMA (SOUTH EAST)**

Drawing Number
MS-DCM-XX-DW-EL-412SE

Revision
A

Drawing Status
PLANNING