

GROUND FLOOR

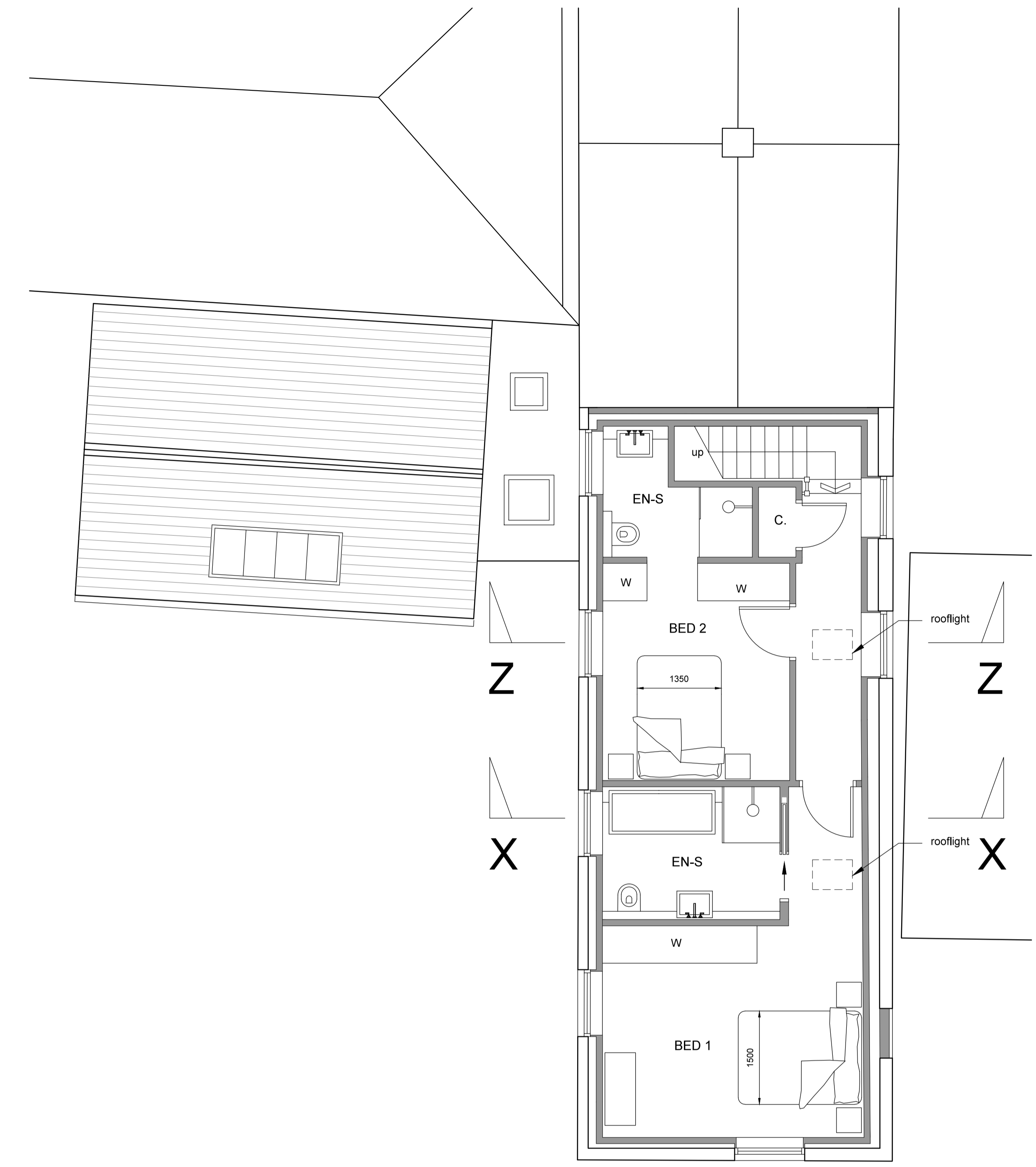
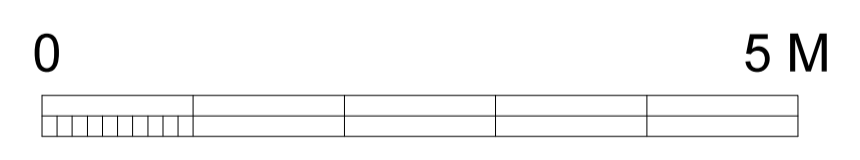

FIRST FLOOR

RIBA 

BrierleyGroom
Chartered Architects

Brierley Groom LLP
Registered England
Partnership No. OC344478
VAT No. 973 9541 73
Founded by John Carr circa 1750

2 Holly Tree House, Harwood Road
Northminster Business Park, York, YO26 6QU
T. 01904 794794
e. mail@brierleygroom.co.uk
website: www.brierleygroom.com

client	MR A DONOHUE	
project	GROVE FARM	
drawing	FLOOR PLANS AS PROPOSED	
date	APRIL 2021	status
scale	1:50	revision
number	D050.01.02	